WEATHER FORECASTS

Victoria and Vicinity—Moderate to fresh northeast winds, shifting to east; partly cloudy and mild; probably showers at night.
Vancouver and Vicinity—Fresh east to southeast winds; mostly cloudy and mild, with showers at night.

The Daily Colonist.

(ESTABLISHED 1858)

COLONIST TELEPHONES

Advertising	Empire 4114
Business Office	Empire 4114
Circulation	Garden 1812
Job Printing	Garden 5241
Editorial Rooms	Empire 4111
Social Editor	Empire 3311

NO. 103—EIGHTY-SECOND YEAR | VICTORIA, BRITISH COLUMBIA, FRIDAY, APRIL 12, 1940 | EIGHTEEN PAGES

GERMAN SKY RAIDERS ACTIVE OVER NORWAY; KING ESCAPES DEATH

Nazi Bombers Pour Explosive Missiles on Towns And Villages—Civilians Join in Defence of Nation—Bergen Reported Taken—Royal Family at Government Seat

STOCKHOLM, April 12 (AP).—German bombers swept over Norway through the night, dropping thousands of bombs mercilessly on towns and villages. Elverum and Hamar, to which the Government first fled after the German invasion on Tuesday, were in flames.

Several persons were injured by the bombs.

The Swedish News Agency said the entire Royal family now is safe at an undisclosed place. The King, his family and the Norwegian Government had gone to Nyvergsund from Elverum, thirty-five miles to the south.

A naval battle between British and German forces outside the port of Trondheim was reported by the Norwegian radio at Olesund.

British planes attacked German warships in Trondheim Fjord.

CIVILIANS IN ACTION

Norwegian civilians, some armed with nothing but shotguns, rallied to defence of the nation. They were reported to have retaken the port of Bergen, arrested the commander of the fortress of Kongsvinger, near the Swedish border and defeated German forces before Elverum.

The volunteers who arrested the Kongsvinger commander had just returned from Finland, where they fought the Russians.

Elverum was bombed several times on Thursday. Two persons were killed, many hurt and numerous buildings set afire by incendiary bombs.

Three planes raided the town during the morning. In the afternoon, nine planes carried out attacks in several waves, dropping both explosive and incendiary bombs.

Continued on Page 5, Column 3

WILL DIRECT AIR BRANCH

James S. Duncan to Be Deputy Minister of Defence for Canada

OTTAWA, April 11 (CP).—Announcing the appointment tonight of James Stuart Duncan, of Toronto, as associate acting deputy minister of defence, with particular jurisdiction over the air branch, Prime Minister Mackenzie King said the Government, for the time being at least, would leave the Defence Department under one Minister.

Mr. Duncan will devote himself exclusively to the affairs of the air service, the Prime Minister said. Lieut.-Col. Henri Desrosiers and Lieut.-Col. K. S. Maclachlan, associate acting deputy ministers appointed at the start of the war, will devote themselves, respectively, to the army and navy branches.

The war committee of the Cabinet had been giving consideration to the extraordinarily heavy burdens which have been placed upon the Defence Minister, Hon. Norman Rogers, with the war and more particularly with growth of the Empire air training scheme, he said.

ONE MILITIA HEAD

It was the opinion of the Government, however, that so far as possible the Allied branches of the war effort should be under one Minister, Mr. King said. This was the policy of the British Government.

With an acting deputy minister heading each branch of the department and Mr. Rogers as the presiding Minister, the Government looked for efficiency without too great a strain on Mr. Rogers.

It was the intention that when Parliament is in session, Mr. Rogers' work may be further lightened by having another Minister assist him in answering questions which may be asked in the House of Commons.

Mr. King said the Postmaster-General, Hon. C. G. Power, who will

Continued on Page 11, Column 2

SETS DATE FOR FIRST SESSION

Prime Minister King Announces May 16 for Opening of Parliament

OTTAWA, April 11 (CP).—Parliament will be opened at noon (9 a.m. P.S.T.) May 16, Prime Minister Mackenzie King announced tonight, but, in keeping with tradition, members of the Senate and House of Commons will meet at 10 a.m. (M.S.T.) to enable the latter chamber to elect a new speaker.

This will be the first session of the nineteenth Parliament since Confederation with a new House of Commons returned in the Dominion elections of March 26, and a number of new senators appointed to fill vacancies caused by death.

TO NAME SPEAKER

After every general election the new House of Commons elects a speaker. Hon. Pierre F. Casgrain was speaker of the last House and may continue in that post, but must be re-elected.

In this connection, the Prime Minister said that any changes or appointments effecting Parliament will be made only a few days before, or on the eve of the opening. Mr. Casgrain has been widely mentioned for the Cabinet vacancy created by the death last Summer of Hon. Fernand Rinfret, Secretary of State.

Sir Lyman P. Duff, Chief Justice of Canada and administrator of the Government, until the arrival in Canada in June of the new Governor-General, the Earl of Athlone, will open Parliament.

Lava Starts To Settle in Big Volcano

HILO, Hawaii, April 11 (AP).—Two "very thin" quakes on Mauna Loa today indicated to experts that the lava inside the great volcano's central crater may have started to settle.

Meantime, the lava flow within Mokuaweoweo crater continued, moving a half-mile within a twelve-hour period ending at noon today.

A summit party crossed the first day's flow, now considerably cooled, and collected many volcanic gases for scientific analysis.

PAGE DIRECTORY

Comics	Page 15
Culbertson on Bridge	Page 4
Editorials	Page 4
Finance	Page 14
Radio Programmes	Page 9
Shipping and Travel	Page 11
Social Notes	Page 8
Sport	Pages 12, 13
Theatres	Page 13
"Trail's End"	Page 15
Women's Clubs	Page 7

ADMIT LOSS OF THIRD OF FLEET

French Correspondent in Berne Says Nazi Papers Silent On Big Battle

PARIS, April 12 (Friday) (CP-Havas).—George Blum, Berne correspondent for the French newspaper, Le Journal, formerly stationed in Berlin, today reported that Nazi officials were privately admitting the loss of one-third of the German war fleet in engagements with the Allies off Norway.

"It is remarkable," M. Blum telegraphed, "that German authorities, usually so liberal with information, are so stingy with it now.

"No Nazi newspaper of yesterday spoke of the naval, land and air battles provoked by Hitler's aggression in Norway and Denmark. They confined themselves to praising 'the marvelous German military mechanism and its perfection,' but they said nothing, not a line, about the battles taking place."

Fell Without Blow Struck in Defence

Here Is a Picture of Copenhagen, Denmark, the Capital City Invaded by Germany and Taken Without a Fight.

Poles Will Get Chance In Norway

PARIS, April 11 (AP).—The Polish Government-in-exile announced tonight that the Polish army in France is "burning" to get another crack at the Germans and will "take an active part on an extensive scale" in defending Norway.

The Polish Information Bureau said:

"This is an announcement that units of the reconstructed army will for the first time take an active part on an extensive scale in military operations side by side with the Allies. As is already known, the Polish Government was prepared a few weeks ago to send its armed forces to aid Finland."

BELGIUM READY FOR ATTACKERS

Dutch Army Also on War Footing to Resist Any German Drive

AMSTERDAM, April 11 (CP-Havas).—Belgium and The Netherlands tonight completed all preparations for defence against a possible Nazi invasion of their eastern borders.

The Dutch army was on a war footing while Belgian Defence Minister General Henri Denis warned that "if a potential invader studies the chances of crossing Belgium successfully, he will see that the possibilities are problematical."

Both countries feared that Germany, to retrieve reported setbacks in Scandinavia, might revive the famous "Schlieffen Plan" for a drive through the Low Countries to outflank the Maginot Line.

BORDER TOWNS EMPTYING

Dutch soldiers today occupied defence positions along their whole eastern frontier; all military leaves were canceled two days ago. Evacuation of Arnheim, Nimegen and other Netherlands border towns was reported under way. Schools and hospitals were said to have been evacuated first as the population left in orderly fashion.

In addition to the evacuation of frontier areas, the following steps were reported taken in The Netherlands:

Highways and ports were closely guarded and automobile traffic was stopped at several points, notably Limburg.

Troops placed barricades at strategic points on all roads and mined possible routes of invasion.

Telephone service to various frontier areas was interrupted during the night.

Royal Air Force Gains Success in Raids in Norway

Gasoline Dump at Airdrome Destroyed and Nazi Bombers on Landing Ground Damaged—Lone British Plane in Daring Raid Accounts for Number of Nazi Planes

LONDON, April 12 (Friday) (AP).—The Royal Air Force, striking for the second successive night at German-held airports in Norway, carried out two attacks on Stavanger Airdrome on Thursday night, setting fire to a gasoline dump and damaging Nazi bombers drawn up on the landing ground.

An Air Ministry bulletin, issued early today, said a formation of British bombers took part in the attack and that one failed to return.

OUTSTANDING SUCCESSES

Yesterday the Air Ministry estimated that during the last five days the R.A.F., scoring outstanding successes over a far-flung air zone, had destroyed at least nineteen Nazi planes while losing only six.

One and possibly two more German machines were shot down yes-

Continued on Page 5, Column 5

TEMPERATURES AT NEW PEAKS

Spell of Summer Weather Extends From California Through Alaska

SEATTLE, April 11 (AP).—Temperatures reached new peaks for the Spring season in the Pacific Northwest today, although falling far short of Southern California's Summer touch that sent the mercury to 90 in Los Angeles.

Southern Oregon had the top readings, with Roseburg reporting a maximum of 79. Portlanders suffered this Spring fever at 77 degrees.

In Washington, Moclips Beach, where the wind whips in from the Pacific, reported a 74-degree day. It reached 73 at the Seattle Airport and touched 72 at other Western Washington points. The highest reported for Eastern Washington was 68 at Walla Walla and Yakima.

The warm spell extended northward through Alaska. The temperature reached 58 at Fairbanks in Central Alaska, where the streets have been cleared of snow by a recent warm spell. River men predicted the earliest ice breakup of many years in the Territory's northern rivers.

PREPARE FOR WEST ATTACK

France Cancels Army Leave Anticipating Nazi Assault On Maginot Line

PARIS, April 11 (CP-Havas).—France canceled army leaves tonight after a series of conferences among French military and political leaders and a report from an authoritative military source that German preparations for attack have been observed along the Rhine-Moselle front.

While French military attention was focussed on the Western Front, where Allied troops by the hundred thousands man the Maginot defences, French citizens eagerly followed reports of the great naval action in the North.

SPEAKS WITH ENVOYS

Premier Paul Reynaud, after informing the Chamber of Deputies of the latest war developments, conferred with General Maxime Weygand, commander-in-chief of French forces in the Near East, and Rene Massigli, French Ambassador to Turkey. Later, he talked with William C. Bullitt, United States Ambassador; Behic Erkin, Turkish Ambassador; Paul Emile Naggiar, French Ambassador to Russia, and

Continued on Page 6, Column 6

ENEMY GUN-SHY OF SCAPA FLOW

Churchill Announces Orkneys Still Safe Anchorage For Home Fleet

LONDON, April 11 (CP).—In his speech in the House of Commons today, Winston Churchill, First Lord of the Admiralty, indicated that German air raids on Scapa Flow have failed to drive the Royal Navy from its main anchorage in the Orkneys.

Some time ago Mr. Churchill announced the fleet had withdrawn from Scapa Flow, but today he said that "five weeks ago the Home Fleet returned and has been resting there or operating from there ever since."

He added: "The enemy is increasingly gun-shy of attacks on Scapa, where we have the heaviest concentration of anti-aircraft fire in the world." (Seven German aircraft were shot down in a raid on Scapa Flow, Tuesday night.)

TO HEAD DEPARTMENT

OTTAWA, April 11 (CP).—Hon. J. A. MacKinnon (Liberal, Edmonton West), shortly will be made head of a department, Prime Minister Mackenzie King said tonight. He has been minister without portfolio for a year as Alberta's representative in the Ministry.

WHOLE FAMILIES LEFT HOMELESS

Fire Destroys Quarters of Doukhobors at Shoreacres Not Far From Nelson

NELSON, April 11 (CP).—Thirteen members of four Doukhobor families were left homeless when fire destroyed their homes at Shoreacres, fourteen miles west of Nelson, early today.

Mrs. William Kalmakoff was burned about the hands and face, and William Holoboff suffered hand burns when they attempted to save some belongings from the burning buildings. They were released after emergency treatment at hospital here.

The community was occupied by the families of William Chernenkoff, Fred Kalmakoff, Pete Kalmakoff and Holoboff.

The fire was believed to have started near the kitchen chimney in the Holoboff home.

Nation Unneutral if Trading Switch Made To Allies, Nazis Say

Weight Given to Threat by Reported Presence of Big German Force Near Hungarian Frontier And in Conquered Poland

BUCHAREST, April 12 (AP).—Germany has notified Southeastern European nations that any country moving to switch trade from the Reich to the Allies will be considered "unneutral," it was reported reliably in Southeastern European capitals early today.

A German news bulletin issued in the same capitals also stated the Nazis had reached a full understanding with the Danubian nations, particularly Rumania, that "river shipping shall be safeguarded with all means."

The Reich has demanded the right to send its gunboats down the river to protect the transport of oil and wheat against "British sabotage."

The German notification concerning a switch in trade was given weight by the reported presence of more than 100,000 German "lightning" troops near the Hungarian frontier, and nearly 200,000 more at Cracow, in conquered Poland.

In addition, it was reported here,

Continued on Page 6, Column 7

ALLIES WATCH WESTERN FRONT; NAVY BATTERS ENEMY IN NORTH; EIGHTEEN NAZI SHIPS GO DOWN

Hitler May Attempt "Distraction" Move by March Through The Netherlands and Belgium—Churchill Tells House of Commons Fleet Instructed to Sink Every German Ship

From Europe Day by Day—

THE TIMES, London

News and Comment on International Events selected from The Times daily and published in The Daily Colonist by special arrangement with The Vancouver Daily Province.

(Copyright, 1940, by Southam Co.)

LONDON, April 11 (By Cable).—News of the battle in gales and in mists of the North Sea, says The Times, must necessarily be conflicting and unsatisfactory because the admiral in the thick of the fight can not reveal his position by radio messages.

Unnecessary gloom was created by the Admiralty, however, in announcing the British destroyer losses at Narvik, which was really a gallant and successful affair, fully in the style of Cochrane or of Hawke at Quiberon Bay.

Clearly, says The Times naval correspondent, the Nazi fleet has suffered heavily and Nazi aircraft have failed to stand up to British attacks on the scale so far used in fighting. German troops landed on the Norwegian coasts can not be numerous and an immediate blow at them should overcome their resistance.

• • •

Hitler, says The Times Rotterdam correspondent, has been driven to extend his war front 600 miles to the North by the parlous condition of German economy. The prospect of losing Swedish iron ore has been a nightmare for the Nazis ever since the Finnish war began.

There is great delight in Berlin at the prospect of being able to reach Scapa Flow more readily from Norwegian air bases than from those at Sylt.

Goebbel's propaganda is exploiting to the full the lightning effect of the extinction of Denmark as a sovereign state and of the invasion of Norway. The Dutch, for example, are warned that their neutrality is in great danger from the Allies and hints of German protection are not lacking.

• • •

In Italy it is noticeable that the bitterest feeling is again shown in newspapers against Britain and France.

Hitler's latest outrage against small states is applauded and excused and Britain is blamed for it all.

No regard is being paid to the fact that such an expedition as that launched by the Nazis against Norway and Denmark requires months of preparation. Cartoons as scurrilous as anything put out by Goebbels are appearing in reviews and holding up John Bull as "Public Danger No. 1 to Europe."

The Italian people, however, still clearly want to keep out of the war.

• • •

The Balkan nerves are on edge says The Times Belgrade correspondent. Yugoslavia fears German aggression along the Danube because of German hints at the right to police the river so as to insure the shipment of war supplies. Yugoslavia refuses to consent to such infringement of her sovereignty.

First Sea Lord Describes Hitler Act Huge Blunder

LONDON, April 11 (AP).—British and French forces stood at the alert tonight along the Western Front in anticipation that Hitler may attempt a big scale offensive to divert Allied naval and air force pressure from his captured Norwegian bases.

While the sleek, grey warships of Britain's navy cut through the waves and powerful bombers flew through the night on the errand of finishing off Germany's sea power in the Skager Rack and Cattegat, the conviction grew in London and Paris that Hitler is ready to strike in the West.

The North Sea naval and air battle, the biggest combined sea-air engagement in world history, still raged on after a series of short, violent actions. The Royal Navy, in registering a crippling blow at Hitler's sea strength, so far has lost only four destroyers—the Hunter, Hardy, Glowworm and Gurkha.

EXPECT SUDDEN MARCH

It is considered here possible that if the German High Command takes the initiative along the Western Front, employing tactics of distraction, it will be in the form of a sudden march against the Netherlands and Belgium.

Allied military leaders long ago perfected plans to go to the immediate assistance of the Low Countries if they are attacked, so as to prevent the Germans from locating air and submarine bases there.

In an hour-long review of the sea and air battle along Norway's jagged coastline, Mr. Churchill denied that Britain had occupied any of the German-captured points on Norwegian territory. But he gave a broad hint that the German garrisons would be uprooted just as soon as the navy had cut communication lines between the Reich and Norway and had finished its immediate task of sweeping the German navy from the seas.

SEA LORD SPEAKS

LONDON, April 11 (CP).—The sombre shapes of Britain's fleet, acclaimed as the destroyers of more than eighteen Nazi vessels, tossed and fought in prolonged battle tonight, charged by Winston Churchill with the task of sinking every German ship in the gateways to the Baltic.

To Mr. Churchill, First Lord of the Admiralty and director of British strategy, the navy's feats of the last two days "are worthy of any in our history" and have put the Allies on the high road to "victory." This he firmly proclaimed to an excited House of Commons today.

Continued on Page 11, Column 1

Leads Norway's Army—Against Invaders

GENERAL K. K. LAAKE

Is commander-in-chief of Norway's fighting forces. He is directing activities of the troops in the current conflict.

SWEDEN AWAITS NAZI INVASION

Blackout of Lighthouses and Mine Fields Ordered Laid By Admiralty

GOETEBORG, Sweden, April 12 (CP-Havas).—Reports reaching here today from the Swedish port of Halmstad, on the Cattegat, said that an air raid alarm had been sounded there. Rumors current here were that the Nazis may invade Sweden later today.

Halmstad is seventy-six miles southeast of Goeteborg and only sixty miles north of the Island of Seeland, on which the Danish capital of Copenhagen is situated.

Successes of the British Navy against the German Fleet, combined with reports that German landing forces at several points in Norway were in danger of isolation, aroused gravest fears that Adolf Hitler was about to attempt dispatch of reinforcements via Sweden.

ORDERS MINES LAID

While Swedish officials formally denied reports that Hitler already had demanded the right of passage

Continued on Page 8, Column 8

TWO DROWN WHEN TRAPPED IN TRUCK

PINE FALLS, Man., April 11 (CP).—Trapped in the cab of a half-ton motor truck which crashed through ice of the Winnipeg River, two employees of the Manitoba Paper Company drowned Wednesday, it was learned today when an Indian reported the accident.

Arthur Lockhart, thirty-five, and Thomas McLeod, sixty-three, both of this town seventy-five miles northeast of Winnipeg, were the victims.

CLAIMS BRITISH TROOPS LANDED

Stockholm Reports Force on Norwegian Soil Near Narvik

LONDON, April 12 (CP).—A Reuters News Agency dispatch, quoting authoritative Norwegian circles at Stockholm, said today that British forces were understood to have effected a landing a short distance south of Narvik and were endeavoring to join up with the Norwegian forces.

Reuters said that according to the same sources, British and Norwegian forces were already "in close contact" near the key Norwegian port of Bergen.

An earlier report from Uddevala, Sweden, also carried by Reuters, said British warships had been seen, "apparently landing troops," from the coast of Outer Oslo Fjord.

LATE NEWS BULLETINS

REPORTS BRITISH LANDING TROOPS

LONDON, April 11 (CP).—A Reuter's News Agency dispatch from Stockholm said tonight that according to information reaching Uddevala from centres in Outer Oslo Fjord, British vessels were observed at several points along the coast, apparently landing troops.

SWEDISH SHIPS ORDERED TO PORTS

NEW YORK, April 11 (CP).—Swedish consular officials said here tonight that all Swedish merchant vessels—a fleet of 1,237 ships with an aggregate tonnage of 1,494,432—have been ordered into harbor throughout the world to await developments in Scandinavia.

DENMARK WILL PUBLISH CASUALTIES

COPENHAGEN, April 11 (AP). — The Danish Government tomorrow will publish the list of Danish casualties which resulted from the German entry into Denmark. It is understood the list will show sixteen killed, twenty-nine wounded, and one Danish plane shot down.

GERMAN ARRESTED BY TURKISH POLICE

ANKARA, April 12 (Friday) (AP).—A German who identified himself as military correspondent for the Nazi newspapers, was arrested by Turkish Police today in a prohibited military area near Smyrna. Police said the man had in his possession photographs of various strategic points and oil depots.

SURVIVORS OF SEA BATTLE LANDED

LONDON, April 12 (Friday) (AP). — Survivors of the British destroyer Gurkha, sunk in the North Sea by power-diving German bombers, were landed yesterday in a North Scottish port. Fourteen of the crew went down with the ship. Seventy German prisoners also were landed under strong guard.

WOULD ACQUIRE FRENCH ISLANDS

Senator From Carolina Looking for Part Payment of French War Debt

WASHINGTON, April 11 (AP) — Acquisition of French islands in the Caribbean Sea was proposed today by Senator Robert Reynolds, young Carolina Democrat, who said they could be utilized to improve the defence of the Panama Canal.

He introduced a resolution authorizing the President to acquire Martinique and Guadeloupe, the French islands in the Caribbean, and also the French islands in the Gulf of St. Lawrence off Newfoundland, St. Pierre and Miquelon, in part payment of the French war debt to the United States. The transfer of sovereignty would be made in whatever peaceful manner the President might deem suitable.

South Africa Wants More Imports From Canada in Wartime

Big Opportunity for This Dominion Foreseen by D. deW. Meyer, Diplomatic Representative, if Shipping Facilities Are Available

PROVIDED bottoms can be found for shipments, Canada will have a largely increased market in South Africa for her exports this year, according to D. deWall Meyer, accredited representative of the South African Government to Canada, who arrived in the city yesterday afternoon to spend several days on the Island.

Already Canada has a huge trade balance in her favor, her exports to South Africa last year totaling $18,000,000, compared with imports amounting to $4,000,000, and with Europe at war, South Africa is now looking to this Dominion for an even greater supply of raw materials and manufactured products formerly imported from England and other European countries, Mr. Meyer said, in an interview at the Empress Hotel yesterday.

"South Africa has 10,000 factories, which produced $800,000,000 worth of manufactured products last year," he explained. "Even so, many manufactured articles have to be imported, and Canada supplies many of our wants. We used also to buy from Belgium, France, Germany, Czecho-Slovakia and Poland, and are now looking to Canada to supply what those countries can no longer export."

WAR MATERIALS

Mr. Meyer stated that his country intended to make heavy purchases of war materials in Canada. Already orders for nearly $2,000,000 worth of web equipment have been placed in Canada for South African soldiers, and provided this Dominion is competitive, big quantities of other types of military equipment and clothing will be purchased here.

He added, however, that it was realized that Canada at present was manufacturing for her own wartime requirements, and that the South African market for war materials would have to take second place.

Mr. Meyer, whose status at Ottawa is equivalent to that of high commissioner, explained why it was that South Africa could not send any troops overseas at present. He pointed out that South Africa had a white population numbering only 2,000,000, and had undertaken to watch British interests on the African Continent, keep an eye on the 9,000 Germans in German Southwest Africa, and exercise supervision over the vast black territory.

AIR TRAINING PLAN

"It was for the same reason," he said, "that South Africa had been unable to enter the British Commonwealth air training plan, but the Dominion had a small air training plan of its own, in which Britain also was taking part.

"The South African Government stands four-square behind the British Government in seeing this war through," Mr. Meyer declared.

Mr. Meyer has visited Victoria on several occasions in past years, and is now on his way back to Ottawa after a brief holiday in the United States. Since his Dominion takes most of its lumber imports from British Columbia he is particularly interested in logging and lumber operations, and will spend some days visiting camps and mills on the Island, with E. C. Manning, chief forester.

DIPLOMATIC RELATIONS

For four years Mr. Meyer was South African trade commissioner to Canada, with headquarters in Montreal, and two years ago, when his Government introduced a plan of diplomatic representation to the Dominions, he was appointed accredited representative to Canada.

"As relations between Canada and South Africa are so excellent, I have time to look after the duties of trade commissioner as well," he remarked yesterday.

Mr. Meyer will give an illustrated lecture on "South Africa Today" at a meeting of the Men's Canadian Club here today, and will give addresses in Vancouver and various other centres on his way back to Ottawa. He is accompanied by Mrs. Meyer.

The South African diplomatic representative called at Government House yesterday afternoon to pay his respects to Hon. E. W. Hamber, Lieutenant-Governor.

STAYING WITH ARENA PROJECT

Canvassers to Seek Further Subscriptions to Increase $32,000 Total

Although only 50 per cent of the canvass cards issued in the recent financial campaign of the Junior Chamber of Commerce to secure an arena for Victoria were actually canvassed, the total sum received to date totaled $32,000, E. H. Harris told workers Wednesday night at a dinner meeting in Terry's dining-room.

Those present comprised canvassers who were formerly connected with the business section committee of the drive, and who will make a concerted effort within the next few days to canvass the entire business district. The men will seek subscriptions in the territory bounded by Humboldt, Herald, Cook and Wharf Streets.

"We are not in any way considering stopping this campaign," said Mr. Harris, who is chairman of the junior chamber arena committee. "We may have a struggle to secure what we are after, but there is no intention of backing down now."

The speaker was confident that if the sum of $40,000 was realized, the committee would be assured of the financial backing from other sources.

WILL DO BEST

In any case, Mr. Harris declared, that the committee would do the best it could with the money received so that the contributors could see something concrete for their money.

Thomas Sturgess, president of the Junior Chamber, was chairman and urged the canvassers to make use of the office and its staff in the Arcade Building. The workers were urged to call on all stores and offices and attempt to secure the support of the employees who had not already contributed to the project.

Thomas Watkins spoke on the method of canvassing and distributed literature and folders. Afterwards the majors and team captains met informally and discussed plans for the canvass.

MRS. C. TWAFORD DIES AT NANAIMO

Was a Native Daughter of Up-Island City and Well Known In District

NANAIMO, April 11.—Mrs. Charles Trawford, native daughter of Nanaimo and connected with the earliest families of this district and other prominent families in the province, died today. Mrs. Trawford was formerly Miss Kate McGregor, a daughter of William McGregor, one of the earlier managers of coal mines here, and was well known as a soloist, giving freely of her talent for causes of charity. A member of St. Paul's Anglican Church, she sang in the church choir and was president of the Ladies' Guild for many years. She suffered a stroke a year ago and was an invalid up to the time of her death.

She was a cousin of Mr. Justice Gordon Sloan, and a niece of Mr. John Meakin, lone survivor of the Ss. Princess Royal that brought the first coal miners to Vancouver Island from Staffordshire, England, and a niece of Mrs. Tom Glaholm, first white child born in Nanaimo. She is survived by two daughters, Mrs. James Kelly, of Ocean Falls, and Mrs. J. R. Dinwoody, wife of a San Francisco lawyer; her mother, Mrs. Amanda McGregor, also a native daughter of Nanaimo, and one sister, Miss Maud McGregor, and a brother, Jack McGregor, living here, and other relatives on the Island and Mainland.

The remains rest at Jenkins Chapel pending funeral arrangements.

Allied and German Naval Losses Are Tabulated

(By The Canadian Press)

On the basis of official announcements and unofficial reports, the following are the apparent losses, Allied and Germah, in the current sea fighting in North Sea and Baltic waters:

GERMAN LOSSES BY SINKING

Cruisers

Bluecher (sunk in Oslo Fjord).
Karlsruhe (sunk at Kristiansand).
Two unnamed (believed to be the Emden in Oslo Fjord and the Koln at Bergen).
Total ---------- 4

Destroyers

One, unnamed (sunk at Narvik).
One, unnamed (sunk in Skager Rack).
Total ---------- 2

Transports and Auxiliaries

Rio de Janeiro (sunk in Skager Rack).
Antares (sunk in Skager Rack).
Ten to twelve others (sunk in Skager Rack).
Seven sunk at Narvik.
Total ---------- 19 to 21

Submarines

One (sunk off Orkneys).
Several (sunk in other waters).
Total unknown.

ALLIED LOSSES BY SINKING

Cruisers

Norge, Norwegian (sunk at Narvik)
Eidsvold, Norwegian (sunk at Narvik).
Total ---------- 2

Destroyers

Hardy (sunk at Narvik).
Hunter (sunk at Narvik).
Gurkha (sunk by bombs).
Glowworm (sunk at sea).
Aeger, Norwegian (sunk at sea).
Total ---------- 5

Transports and Auxiliaries

None.
Two, Norwegian (unnamed).
Total ---------- 2

DAMAGE TO GERMAN SHIPS

Battleships

Scharnhorst (damaged by Renown).

Cruisers

One, unnamed, of Hipper class (damaged by Renown).

Destroyers

Three, left burning and possibly destroyed (at Narvik).

DAMAGE TO ALLIED SHIPS

Battleships

Rodney (lightly hit by air bomb).

Battle Cruisers

Renown (damaged by Scharnhorst).

Destroyers

Hostile (damaged at Narvik).
Hotspur (damaged at Narvik).

DICKENS FELLOWSHIP WILL HOLD MEETING

A meeting of the Victoria Dickens Fellowship will be held on Monday evening at 8 o'clock in the club-rooms, 301 Union Building.

Captain Wilfrid Ord will preside, and W. L. Llewellyn will be the speaker. Mr. Llewellyn's topic will be "Peeps Into Pickwick." All persons interested in the works of Charles Dickens are invited to attend.

LADYSMITH TAX RATE IS FIXED

City Sets Thirty-Nine Mills For Current Year, Same As in 1939

LADYSMITH, April 11.—The tax rate for Ladysmith for 1940 is thirty-nine mills, unchanged from 1939. For schools, nineteen mills are allotted, and for general purposes, twenty mills. A by-law to this effect was dealt with at last evening's regular City Council meeting.

A brief on the Vancouver Island coal situation, especially in the Nanaimo district, will be submitted to the Provincial Government by the Nanaimo Industrial Council. A letter from H. N. Freeman, secretary to the Industrial Council, suggested that the Ladysmith City Council appoint a delegate to add to the delegation of twenty-five already selected from the Nanaimo area.

Alderman F. Johnston was appointed Ladysmith delegate to express the local view in a situation where employment in connection with district coal mining has been reduced from 6,000 in 1922 to slightly over 600 today.

FIRE PROTECTION

Ladysmith City Council will act along lines similar to those suggested by the Nanaimo City Council in the matter of seeking Government co-operation for fire protection for residents in extra-municipal areas. Meanwhile, those in this area beyond the municipal boundaries paying the annual fee for protection will procure immediate response from the fire-fighting department when necessary. Those not paying who enter a call for the department equipment will be charged $20, plus $1 an hour, for the period of the call.

The trade licence by-law will be reviewed and amended by the council as a whole. Alderman Jameson alleged that too many stores were selling too many lines with the result that the entire local retail business was in a state of chaos. The policy will be to impose stiffer licences on each secondary line of goods carried by stores nominally classified under one or other of the broad retail groups.

Indians in possession of Shell Beach have apparently changed their outlook in the matter of leaving the city option on the area for a public park to remain in abeyance indefinitely. The Indian Agent wrote that the Indians wanted the option to lease taken up within six months or the entire arrangement would be waived. Alternatively, unless the city were ready to pay $30 monthly for rental of the beach area during the Summer months, trespass would be forbidden and offenders prosecuted. The situation will be carefully considered by the council in committee and a report made to the next regular meeting.

AIR SCHOOL AT BRANTFORD

OTTAWA, April 11 (CP).—Establishment of a service flying training school at Brantford, Ontario, under the British Commonwealth air training plan was announced here by the National Defence Department.

Repeat Performance All-Star Revue, Chamber of Commerce, Friday, April 12, 8:15 p.m. Adults, 25c; children, 15c. ***

AIR JOURNEYS ARE DESCRIBED

Sir H. Forbes Robinson Tells Of Travels in Europe And Near East

Interesting illustrations of the savings in time and gain in comfort and convenience made possible by air travel in Europe and the Near East were given to members of the Rotary Club at luncheon in the Empress Hotel yesterday by Sir Heaton Forbes Robinson, C.M.G., former director of works for the Imperial War Graves Commission.

Sir Heaton described many thousands of miles of air travel during the past ten years, in the course of his duties for the commission, inspecting cemeteries in many countries where Imperial soldiers lost their lives. He told of six-hour air journeys in Persia that would have taken eight days by car; of flights from Constantinople to Athens by Italian seaplane; from Baghdad to Jerusalem and Cairo; from Salonika to Sofia by the Dutch K.L.M. Line; from London to Rotterdam, Amsterdam, Hanover and Berlin, by Dutch Airways. Many interesting and amusing incidents on these journeys were told by the speaker.

ENGINEERING CAREER

Sir Heaton Robinson, a member of the Institute of Civil Engineers, began his engineering career with Sir John Wolfe Barry, Partners, who built the London Tower Bridge. He went to South Africa in 1900 on the construction of the Natal South Coast Railway, and spent twelve years in South Africa on bridges, waterworks and surveys, before going to South America on the construction of the Buenos Aires dock extension, a £5,000,000 contract. At the outbreak of the last war, he went to France in September, 1914, in charge of docks and railways. In 1917 he was promoted to the rank of Lieutenant-Colonel, and was twice mentioned in dispatches.

After the war, Sir Heaton joined the staff of the Imperial War Graves Commission, and became head of the Works Construction Department in 1926. He retired in 1938, when he was knighted for his services.

Sir Heaton was introduced to the Rotarians by Colonel H. T. Goodland.

City Council to Discuss Tenders For New Service

DRAFT franchise specifications and a tender form for a new system of transportation, prepared by a committee representing the city, Oak Bay and Esquimalt, will be discussed by the City Council at 3:30 o'clock this afternoon. A by-law to create parallel parking on Douglas Street, and extended hour and two-hour parking areas in the business district, will also be introduced and given a reading.

ESTIMATES GIVEN ON PAVING WORK

Local Improvement Projects in Oak Bay Will Total $4,981, Engineer Reports

Local improvement work, estimated at $4,981, will be carried out in Oak Bay within the near future. The council yesterday received reports from the municipal engineer, A. S. G. Musgrave, on the paving of Musgrave and Hamiota Streets.

Asphaltic paving will be laid on Musgrave, between Dalhousie Street and Estevan Avenue, to a width of twenty-one feet. The estimated cost of the work is $2,826, with the corporation contributing $1,026.70, and the property holders resident on the street paying $1,799.30. Total frontage to be assessed is 1,391 feet.

Cost of paving Hamiota Street, fifteen feet wide, was assessed at $2,155. The corporation will bear $452 of the cost, and the property holders $1,703. Total assessable frontage is 1,713 feet.

Last evening the council received a petition for an asphalt sidewalk on the south side of Dalhousie Street, signed by eight out of ten residents. The petition was originated by W. G. Pearson, and was referred to the engineer for support.

What SHOULD You Pay?

If some unreasonable man thinks that $5.00 is enough for ANY Woman's Hat, come on in and we'll fool him by finding something that suits you exactly at only $4.95.

Of course they're not all that price, but some that came in yesterday are just charming, and prices range from $4.95 to $9.75.

Straws, Black and White, Blue and White, White and Blue, big brims, little brims, low crowns, ribbon and flower trims.

And ask also to see the Navy and Black Pin Stripe Suits with the famous "Printzess" label at only $25.

SCURRAHS

WE'RE CLEARING THESE LINES . . . at less than cost

Look Over These Values

HOLLAND BRONZE
Bowls—$5.00 values for $2.65
Vases—$6.50 values for $3.35
$4.75 values for $2.75

HOLLAND PEWTER
Vases—$10.00 values for $5.75
Bowls—$8.50 values for $4.95
Jugs—$9.50 values for $5.65

8-PIECE COCKTAIL SETS IN CHROME AND GLASS
$13.75 values for $6.95
$8.50 values for $3.95

GONGS IN CHROME AND COPPER
$7.75 values for $4.00
$3.00 values for $1.75
$2.25 values for $1.25

3-LIGHT CANDLESTICKS, SILVER-PLATED
$7.50 values for $3.75
$5.00 values for $2.65

CANDLESTICKS
$7.50 a pair for $3.75

F. W. FRANCIS
JEWELER - 1210 DOUGLAS STREET

Everything for the Hard-of-Hearing
VICTORIA HEARING AID CO.
Ortho Technic Audiphones
219 Pemberton Bldg. Phone E 5123

LOANS
WITHOUT ENDORSERS
No credit enquiries of friends
NO DELAY • PRIVATE SERVICE

Cash Loan You Get	Amount You Pay Back Each Month Including All Charges			
	4 mos. loan	8 mos. loan	12 mos. loan	18 mos. loan
$ 20	$ 5.25	$ 2.73	$ 1.89	
50	13.13	6.83	4.73	
80	21.01	10.92	7.56	
100	26.26	13.65	9.46	$ 7.78
125	32.83	17.06	11.82	9.73
150	39.39	20.48	14.18	11.67
175	45.96	23.89	16.55	13.62
200	52.52	27.30	18.91	15.57
300	78.79	40.95	28.37	23.35

Instalments based on prompt repayment and include charges of 2% per month as authorized by the Small Loans Act, 1936. You borrow on your own signature, no endorsers on any loan. Phone or call to apply.

HOUSEHOLD FINANCE CORPORATION OF CANADA
Personal Loans $20 to $300
Second Floor, Central Building
620 View St., at Broad
G'arden 4189—VICTORIA, B.C.

Side-Hook GIRDLES and CORSELETTES $2.95
B.M. Clarke
711 YATES STREET

GURNEY
COMBINATION WOOD, COAL AND ELECTRIC RANGE
C. J. McDOWELL
1000 DOUGLAS STREET

No. 1 FIR MILLWOOD
$2.50 PER CORD
Cameron Wood & Coal Co., Ltd.
743 YATES STREET PHONE E 3121

A Real Buy
The Royal Service Range, with high shelf, and water-front.
$49.50
COAST HARDWARE
1418 Douglas St. Phone E 2213

For 10 days only, ending April 16

SALE OF SHERWIN-WILLIAMS HIGHEST QUALITY GUARANTEED PRODUCTS

Thousands of people every year create new and lovelier homes overnight with these brilliant Sherwin-Williams products. Everyone who knows paint will snap at this opportunity to obtain all they need of the World's top quality products at a big reduction on the regular price. Don't miss it!

ENAMELOID
HIGH GLOSS ENAMEL
for outside or inside surfaces where you want brilliant colour and a lasting finish. 24 attractive colours and black and white.

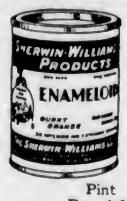

1/4 Pint	1/2 Pint	Pint	Quart	1/2 Gallon
Reg. .35	Reg. .55	Reg. 1.00	Reg. 1.90	Reg. 3.45
SALE .25	.45	SALE .75	1.40	2.60

Country prices slightly higher

SEMI-LUSTRE
WASHABLE SATIN-ENAMEL
for beautiful walls, woodwork, furniture. Easy to put on; dries quickly; deodorized. In 12 lovely pastel shades and white.

1/2 Pint	Pint	Quart	1/2 Gallon
Reg. .45	Reg. .75	Reg. 1.40	Reg. 2.50
SALE .30	.50	SALE .95	1.70

Country prices slightly higher

LIN-X CLEAR GLOSS
for inside or outside use on linoleum, floors, furniture, outer doors, canoes, etc. More brilliant and durable than varnish.

	1/2 Pint	Pint	Quart
Reg.	.60	1.10	2.00
SALE	.50	.90	1.55

Country prices slightly higher

MAR-NOT FLOOR ENAMEL
Armour plate protection for wood floors. Quick drying. Easy to clean. 12 practical shades.

	Pint	Quart	1/2 Gal.
Reg.	.80	1.45	2.60
SALE	.65	1.05	2.05

Country prices slightly higher

Wesco DECOTINT Liquid Process Kalsomine
AT STANDARD PRICES
5 lb. package .70 white or colours

SALE NOW ON! Last day Tuesday, April 16

ON SALE AT VICTORIA
McLENNAN, McFEELY & PRIOR, LTD. ... T401 Government St., Phone G 1111
SHIP CHANDLERS, LTD. 1214 Wharf St., Phone E 1141

ALBERNI ... Thomson's General Store
BAZAN BAY ... Bazan Bay Cash Store
BEAVER POINT ... W. D. Patterson
BRENTWOOD BAY ... Brentwood Bay Store, Ltd.
CHEMAINUS ... Clarke & Sons
COURTENAY ... Tarbell's, Ltd.
CUMBERLAND ... C. H. Tarbell & Son
DEEP COVE ... Deep Cove Trading Co.
ESQUIMALT ... Esquimalt Hardware
FULFORD HARBOR ... W. D. Patterson
GANGES ... Salt Spring Island Trading Co.
HOPE BAY ... R. S. W. Corbett & Son
LADYSMITH ... J. A. Knight
LANGFORD ... J. C. Nimmo
METCHOSIN ... Metchosin General Store
NANAIMO ... Walls & Bradshaw
OAK BAY ... Oak Bay Hardware
PATRICIA BAY ... Patricia Bay Service Station
PORT ALBERNI ... Alberni Hardware Co., Ltd.
PROSPECT LAKE ... Prospect Lake Store
SHAWNIGAN LAKE ... Aitken & Fraser
SIDNEY ... Sidney Cash & Carry Store
SOOKE ... Sooke Supply Store

Debaters of Chamber Of Commerce Receive Decision From Judges

Defeat Y.M.C.A. Speakers' Club in Public Debate At City Hall—Oppose Resolution Favoring Federation of Democracies for Peace

THE Chamber of Commerce debaters' group, consisting of John Baxter, Conway Parrott and M. Frank Hunter, won the award of the judges in public debate at the City Hall last night against the Y.M.C.A. Speakers' Club, represented by J. D. Scott, Barrie Goult and Miss Lillian Helgesen.

Opposing the resolution "that a world federation of democracies would be in the best interests of world peace," the more seasoned Chamber of Commerce debaters gained favor with J. B. Clearihue, K.C., J. H. Creighton and Neil Perry, the arbiters, against the affirmative of their less-experienced opponents. Each speaker was allowed twelve minutes.

Opening the case for the affirmative, Mr. Scott maintained that the answer to present world problems lay in doing away with the powers of sovereign states over matters which led to war, namely, armed forces, money and banking, tariffs and currencies, and communications and transportations. He said a federation of democracies, because of an international law above force, would cancel individual armies and preserve peace among its members; because of its strength, it would be beyond outside attack; by its very essence, it would work with others for world peace, and its concept would attract other nations to it.

Replying first for the negative, Mr. Baxter claimed that the selfsame democracies that would be the mainstay of the proposed federation were those who had "scuttled" the League of Nations, and that there was no evidence that these democratic countries were really anxious for peace. He cited the sale of materials suitable for war from country to country, irrespective of ideologies or forms of government, even during the present war, as proof that it could not be affirmed that the democracies wanted peace.

ECONOMIC ANGLE

Mr. Goult, taking the economic angle, stated that the millions killed in the last war was a terrific economic waste, and the money it cost would have wiped out every slum in the world. He advocated a universal currency to give an impetus to trade, traffic and world understanding, and pointed to the federation of nine provinces in Canada and forty-eight states in America as an ideal for the world to follow.

Mr. Parrott stated that the present democratic nations owned almost half the earth, two-thirds of the world's trade and controlled most of the raw materials. A federation of these democracies would certainly enforce an unequal peace, and the rest of the world would go without. He suggested, also, that even among such a federation rifts would occur, and declared that unless a federation was founded on right and human principles, which meant equal opportunity for all nations, that federation would decay and eventually lapse into barbarism.

POVERTY AND DISEASE

Miss Helgeson claimed that the federation would make inroads on poverty and disease, because its economic basis would be sound, and peace would raise the standard of living for everybody; it would make education universal and create a common world viewpoint; it would make scientific resources available for the uses of peace instead of war, and would do a great deal to bring about a brotherhood of man.

Mr. Hunter said the federation would create a racial peril, because it would unite the powerful white races and leave out the colored nations, and if it were world peace that was being debated, consideration must be given to all nations. He claimed that the spiritual angle was fundamental, and that it was necessary to regenerate the human heart before democracies would expect to function as his opponents affirmed they would through federation.

FOR COMMON GOOD

In a three-minute rebuttal, Mr Scott maintained the federation was not a selfish conception, but that colonies and resources of the democracies would be internationalized and open to the world on a fair and equal basis, and the present democracies would merge their powers for the common good.

Commenting on the debate, Mr. Clearihue congratulated the speakers for their preparations and method of presentation. In a general criticism, he suggested that the speaking was a trifle too fast and that notes were rather closely followed, but commended the speakers heartily. Mr. Creighton and Mr. Perry also offered congratulations and a few words of constructive criticism.

Donald E. Brake acted as chairman, and Leslie F. Osborne had charge of the timekeeper's duties.

Obituary

BOYD — Funeral services were held on Thursday afternoon in McCall Bros.' Funeral Chapel for Alfred Boyd. Rev. O. L. Jull conducted the service, during which the hymn "Abide With Me" was sung. Cremation took place in Royal Oak Crematorium, with the following as pallbearers: H. E. Baker, A. McGregor, E. Hall and C. Irish.

RANKINE—Funeral services will be held this afternoon at 2:30 o'clock in McCall Bros.' Funeral Chapel for Patrick Rankine. Rev. A. D. Reid, D.D., will conduct the service, after which interment will be made in Colwood Burial Park. No flowers by request.

FALCONER—Funeral services for John Falconer were held yesterday afternoon, in the presence of a large number of sympathizing friends. Rev. James Hood officiated, during which one hynm, "Peace, Perfect Peace," was sung. Interment took place in the family plot at Colwood Burial Park, with the following acting as pallbearers: Capt. David K. Birss, W. B. Grant, D. Jenkin, G. M. Anderson, W. Wilson and C. Rutledge. S. J. Curry & Son had charge of arrangements.

HUDSON—The funeral of James William Hudson, under the auspices of St. Andrew's Lodge No. 49, A.F. & A.M., will be held from Hayward's B.C. Funeral Chapel this afternoon at 2 o'clock and will be followed by cremation at Royal Oak.

WHITE—The funeral service for Mrs. Ada M. White will be held in Hayward's B.C. Funeral Chapel this afternoon at 3:30 o'clock, Rev. J. R. Fife officiating, after which cremation will take place at Royal Oak.

BARRETT—At St. Joseph's Hospital, Wednesday, the death occurred of Rose Lilly Barrett, wife of John Barrett, 2962 Colquitz Avenue. She was born in Malden, Essex, England, and had been a resident of this city for twenty-eight years, and for many years an active worker and valued member of St. Martin's-in-the-Fields Church, Obed Avenue. She leaves her husband; one daughter, Mrs. George Bullock, of this city; four sisters, Mrs. C. H. Moore, Mrs. W. Smith, Mrs. B. M. Davis and Mrs. E. Hoath, and two brothers, Lewis and Fred Ruggles, all in England, and one brother, Walter Ruggles, of Toronto, and several nephews and nieces. The funeral will take place on Saturday afternoon from McCall Bros.' Funeral Home at 2 o'clock. Rev. Canon Stocken will conduct the service, after which interment will be at Colwood Burial Park.

HARVEY—The funeral of Miss Annie M. E. Harvey will be held from Hayward's B.C. Funeral Chapel on Saturday at 10 o'clock, Rev. J. R. Fife officiating, and interment will be in the family plot in Ross Bay Cemetery.

DAWN—There passed away yesterday in Portland, Mrs. Elizabeth Mouldon Dawn, aged fifty years. She was born in California and had been a resident of Fairbanks, Alaska, but for many years she resided in Victoria. Mrs. Dawn is survived by her husband and one son, Harold Alfred Alexander. The remains will arrive from Portland on Saturday. Sands Mortuary, Ltd., is in charge of funeral arrangements, which will be announced later.

TO ESTABLISH PATROL

NANAIMO, April 11.—Pupils of Nanaimo schools will be furnished with uniforms by Nanaimo Kinsmen Club, and will be members of the schoolboys' safety patrol system, which was adopted by Nanaimo School Board in meeting tonight. The pupils will be placed on public thoroughfares when necessary, to help enforce traffic regulations.

RETURNING TO MOVIES

BEVERLY HILLS, Calif., April 11 (AP).—Mary Pickford, named "America's Sweetheart" a quarter of a century ago, said today she is returning to the movies.

Hon. E. W. Hamber To Open Y.M.C.A. Hut in Afternoon

HON. E. W. Hamber, Lieutenant-Governor, will officially open the fine new Red Triangle hut established at Macaulay Point for servicemen stationed in this district, at a ceremony in the hut this afternoon, at 3:30 o'clock. The well-appointed building was informally opened earlier in the week. At 8 o'clock tonight the "Arf a Mo" concert party of the Army and Navy Veterans will present a concert in the auditorium of the hut.

BORROWED CAR BRINGS DEATH

Robert Fagan, Fourteen Years, of Duncan, Succumbs in Crash

Death came tragically for Robert Fagan, a fourteen-year-old Duncan youth, who parked his bicycle on the street on Wednesday evening and took an unscheduled drive in a stolen car. A mile and a half outside Duncan's centre the car crashed into a telephone pole on the Bell-McKinnon Road, and the boy was injured fatally.

His death followed at a Duncan hospital at 2:45 a.m. yesterday, according to advices to headquarters of the Provincial Police.

Found inside the badly smashed remains of the vehicle, the youth was rushed to hospital at Duncan in an unconscious condition, succumbing after a few hours. Evidence at the scene suggested the car had been driven at a fast rate of speed at the moment of collision with the telephone pole.

The youth was not immediately recognized, and was traced some time later by means of his abandoned bicycle on a Duncan street.

He is survived by a widowed mother, living at Duncan. An inquest was ordered and will be held at Duncan today, headquarters of the Provincial Police said.

The automobile was owned by E. W. Neal, Duncan, but had been taken without Mr. Neal's knowledge, being reported as stolen before the tragic circumstances of the case were made known.

PETSAMO RECLAIMED

HELSINKI, April 11 (CP-Havas).—The Government announced today that the Arctic port of Petsamo has been returned to Finnish authority forces in accordance with the Soviet-Finnish peace of March 13. Near it are located important nickel deposits which the International Nickel Company of Canada was developing under Finnish licence.

B.C. TRIBUNAL IS ANNOUNCED

Arbitration Board Named Under Residence and Responsibility Act

Acting under the Residence and Responsibility Act, the Provincial Government named a board of arbitration yesterday to sit in cases where disputes arise between the municipalities and the Province on indigent costs in relief, health and welfare matters.

Reeve A. D. Paterson, of Delta; E. H. Bridgman, deputy minister of municipal affairs, and Dr. George F. Davidson, director of welfare for the Province, were appointed as the current board of arbitration under the statute.

The arbitration board is a voluntary body serving without remuneration apart from traveling and personal expenses incurred while on duty. It is to this tribunal that municipal appeals from a decision of provincial relief or other departments will be taken for adjustment.

British First in Shanghai Council

SHANGHAI, April 11 (AP).—A solid bloc of British and American votes in Shanghai's annual municipal elections today defeated Japan's most determined political bid to end Britain's ninety-five-year domination of the International Settlement.

Final returns of the election gave the British five council seats and the Americans and Japanese two each.

Wife—"Have a look at that cake I've made for my birthday party. Do you think that my sense of design is good?"

Hubby (counting candles)—"Yes, but your arithmetic's terrible."

FUR STORAGE

Repairs and alterations by expert furriers. Reasonable prices. Phone E 1623 and we will gladly call.

Malleks Limited

Ready-to-Wear and FURS
1212 Douglas St. E 1623

TREASURE TROVE

—the Cheery Store where Color, Style, Value abound in

KNITTED WEAR

To please your eye and save your purse.
WHY NOT VISIT US TODAY?
909 GOVERNMENT ST.

See the Standard's Great Shipment of

British India Rugs

Largest single shipment ever to arrive in Victoria. Bought eight months ago and positively last consignment to sell at pre-war prices. Shop early for best selection. The Royal Akbar mentioned below is one of India's finest quality Rugs.

IMPERIAL QUALITY Approximate Sizes—		GENUINE ROYAL AKBAR Approximate Sizes—	
4.0 x 6.0 at	*19.75	4.0 x 6.0 at	*29.75
6.0 x 9.0 at	*43.50	6.0 x 9.0 at	*65.50
9.0 x 10.6 at	*69.00	9.0 x 10.6 at	*116.50
9.0 x 12.0 at	*75.50	9.0 x 12.0 at	*139.75

Terms Arranged

Standard Furniture Co.
DIRECT RUG IMPORTERS 737 YATES STREET

SHORTENING 1-lb. carton 9c

Ray's LTD
CANDY • DELICATESSEN • TOBACCO • VEGETABLES AND FRUIT
GROCERY • MEATS AND BUTTER • FRESH MILK • FISH AND POULTRY • TOILETRIES
734 FORT ST.

Smoked Picnic Shoulders 17c lb.

FRIDAY and SATURDAY

CARBOLIC SOAP 3c bar
NABOB TEA 55c 1-lb. pkt.

QUALITY MEATS
Rump Roast . . .
Rolled Ribs . . .
Wing Ribs . . .
23c lb.

Happy-Vale Mixed Pickles 23c large jar
SMOKED HAMS 23c lb.

APRICOTS, tin
COTTAGE CHEESE, lb.
OLIVE OIL, bottle
MARROWFAT PEAS, pkt.
BAKING SODA, 1-lb. pkt.
MARMALADE, 12-oz. jar
10c

BOILING BEEF 8c lb.
SAUSAGE MEAT 7c lb.
CORNED BEEF 10c lb.
STEW BEEF 15c lb.

PORK
SHOULDERS, lb. . . 15c
LEGS, lb. 23c
CHOPS, lb. 25c

VEAL
LEGS, lb. 17c
RUMPS, lb. 23c
SHOULDERS, lb. . . 15c

CARROTS and PEAS, tin
SHREDDED WHEAT, pkt.
SEEDED RAISINS, lb.
PEANUT BUTTER, lb.
TOMATO KETCHUP, bottle
WORCESTER SAUCE, bottle
10c

Asparagus Tips and Ends 3 tins for 25c
Campbell's Tomato Soup 3 tins for 25c
Jiffy Meat Balls, ½'s 3 tins for 25c
Hedlund's Meat Pastes 3 tins for 25c

Aylmer Golden Bantam Corn, tin
PEARS, tin
CANADA CORN STARCH, pkt.
SALAD DRESSING, 4 oz.
VINEGAR, 12-oz. bottle
BLACK PEPPER, ½-lb. pkt.
9c

Fels-Naptha Soap 6c bar
Lemon or Vanilla Flavoring 7c btl.
Grapefruit Juice 19c 50-oz. tin
Kellogg's Corn Flakes 2 pkts. 15c

Crawford's Tuna, ½'s 2 tins for 25c
Shrimps 16c Tin

BACON
Sliced Side Bacon, ½-lb. Cello pkts 2 for 25c
Sliced Ayrshire Bacon, lb. 24c
Sliced Jowl, lb. 19c
Sliced Back, ½-lb.
Sliced Side Bacon, lb. 24c

FISH DEPT.
FRESH HALIBUT, lb. 20c
Fresh Whole Cod, lb. 7c
White Salmon, lb. 20c
Red Spring Salmon, lb., 25c
FRESH COD, as cut, lb. 8c

DELICATESSEN
Meat and Cheese Loaf, ½-lb.
Sweet, Mixed or Mustard Pickle, ½ lb.
10c
Cottage Cheese, lb. 10c
Large Dills, 5 for
Weiners, lb. 18c

Cooked Spaghetti 2 tins for 15c
Pork and Beans 2 tins for 15c

Robin Hood Flour
7-lb. Bag 24c
24-lb. Bag 79c
49-lb. Bag 1.49
Robin Hood Oats Large pkt. 15c

RICE
WHITE BEANS
POT BARLEY
BROKEN MACARONI
VERMICELLI
PRUNES (3-lb. lots)
5c lb.

'DOLE' HAWAIIAN PINEAPPLE
Dole's Pineapple Juice, 13-oz. tin 10c
Pineapple Gems, 14-oz. tin 19c
Tid-Bits or Crushed 2 tins for 25c

SUNRAY TEA 48c lb.
SUNRAY COFFEE 28c lb.

FRUIT DEPT.
LARGE NAVEL ORANGES, dozen 25c
SUNKIST LEMONS, dozen 13c
SUNKIST GRAPEFRUIT 8 for 25c
WHITE NEW POTATOES 6 lbs. 25c

BUTTER
First Grade Creamery
1 lb for 34c 3 lbs. for $1.00
CHEESE MILD, lb. 21c MEDIUM, lb. 24c
EGGS GRADE "A" LARGE, doz. 24c
GRADE "A" MEDIUM, doz. 22c
GRADE "A" PULLETS, doz. 19c

Candy Specials
WILLARD CHOCOLATES, lb. 25c
PEANUT BRITTLE, lb. 15c
FRUIT DROPS, lb.
BUTTER WAFERS, lb.
BRILLIANT MIX, lb.
15c
ENGLISH TOFFEES, lb. 23c

Fresh Ginger Snaps 12c lb.
Fig Bars 15c lb.

SUGAR 69c 10-lb. bag
Pure Cocoa 25c 2-lb. tin

SPECIALS
Jergen's Lotion, 50c size, with 25c jar Face Cream 43c
Colgate's Tooth Powder, 35c size with 20c size. Both 34c
Cascara Tablets, bottle of 100 27c
Vacuum Bottles, 1 pt. size, guaranteed 39c
Linen Writing Tablets, 15c size, 2 for 15c
Mosby's Tonic, $1.35 size. 2 bottles for $2.00
Schick Razor and 8 Blades with Shaving Cream 49c
Vi-Tone Chocolate Drink, 24-oz. tin, reg. 90c. 75c
Pure Russian Mineral Oil, 16-oz. bottle 29c
Milk of Magnesia, 16-oz. bottles 25c
Woodbury's Cold Cream with Face Powder 25c
Pepsodent Antiseptic, 50c size, 2 bottles 44c
Hydrogen Peroxide, 4-oz. bottle 8c
Old English Recipe Health Salts, 14-oz. tin 29c
McDonald Blend Cigarettes, 10 for 10c
Virginia Shorts Pipe or Cigarette Tobacco 35c
Cornwall or Kent's Pipe Mixture 50c

Silver King Bread Flour 15c 5-lb. bag
Silver King Pastry Flour 15c 5-lb. bag

ENO'S "FRUIT SALT"
HANDY SIZE 47c
HOUSEHOLD SIZE 79c

JOHNSON'S PREPARED WAX
1-3 lb. FREE with 1-lb. tin at 59c
10 ozs. FREE with 2-lb. tin at $1.09
LIQUID WAX
1-3 pint FREE with 1-pint tin at 59c

OXYDOL RINSO CHIPSO 21c large pkt.
Snowhite Bleach 5c large bottle
Matches Large Boxes 3 for 19c
Miracle Whip Salad Dressing 47c 32-oz. jar
Black Currant Jam 45c 4-lb. tin
Strawberry Jam 39c 4-lb. tin
Lifebuoy Soap 2 for 13c
Sunlight Soap 4 for 19c

Whether you swing THIS

--or THIS

YOU'LL ENJOY THIS NEW BREAD

McGavin's new ALL-BUTTER Loaf has a flavor entirely different from any bread you've ever tasted—and no wonder, for it's made with pure dairy butter, malted milk and honey. Butter for richness . . . malted milk for flavor and goodness . . . honey for just a hint of sweetness. When to the nutrition found in good bread is added the food value of these high-grade ingredients, you get a loaf of extraordinary quality.

You get your money's worth in this new ALL-BUTTER Loaf. Every crumb is packed with goodness . . . the goodness which means health and vitality for work and play.

Buy this new ALL-BUTTER Loaf today. You'll enjoy it . . . plain or toasted. It's at your grocer's.

McGAVIN'S
NEW ALL-BUTTER BREAD
WITH MALTED MILK AND HONEY

CREATED BY McGAVIN'S GOOD BREAD

The Daily Colonist

Established 1858

The Colonist Printing and Publishing Company, Limited Liability

J. L. Tait, Managing Director

Subscription Rates by City Carrier:

Yearly	$12.00
Monthly	1.00

All subscriptions payable in advance. Mail subscribers are requested to make all remittances direct to The Daily Colonist.

Subscribers in ordering change of address should be particular to give both old and new addresses.

Subscription Rates by Mail:

To Canada, British Empire, United States and Mexico:

Yearly	$6.00
Half-Yearly	3.00
Quarterly	1.50

To All Other Countries:

Yearly	$18.00
Monthly	1.50

Friday, April 12, 1940

GERMANY'S STRATEGIC BLUNDER

Mr. Winston Churchill believes that Germany has made a great strategic and political blunder in her invasion of Norway. That would seem to be the case on the basis of the losses she has experienced at sea, losses which Premier Reynaud, of France, puts down at four cruisers, a destroyer and a submarine and twelve transports carrying troops. The losses are probably heavier than this, for supply ships were sunk in Narvik Fjord, and Mr. Churchill says several destroyers and submarines have been sunk. The Allied losses are comparatively light in view of the intensity of the naval fighting during the past few days. Great Britain has suffered to the extent of four destroyers; the battleship Rodney has been damaged and also the cruiser Aurora. Mr. Churchill described how a British battleship and a battle-cruiser have been in action.

The naval offensive in the Skager Rack, still proceeding, has interfered very seriously with German sea lines of communication with Norway. The enemy is experiencing great difficulty in sending reinforcements to her troops. Perhaps the most significant news of operations in and nearby the North Sea yesterday is that British troops have landed, or are about to land, in the vicinity of Narvik. This expeditionary force will be strengthened rapidly because of British control of the sea routes and will be reinforced by French troops. In the meantime Germany's ability to send a sufficiently large force into Norway will steadily decrease owing to the presence of British war vessels in the Skager Rack. The Allied aid to Norway has been immediate. It has encouraged the Norwegians to take up the fight and to resist all German pressure for their surrender.

There is a pall of censorship over the naval operations off the Norwegian coast which has only been lifted partially by Mr. Churchill. This is because too much detail of what has been happening might give the enemy knowledge of the offensive plans of the Allies. The Allied navies have now taken up the task of ceaseless offensive operations until the Germans are routed out of every Norwegian port, until their sea lines of communication with Norway are stopped and until on land the German invaders have been destroyed, captured or driven from Norwegian soil. These objectives will take time to achieve. When completed the latest act of aggression will have been spoiled, and as well, a destructive blow will have been inflicted on German naval strength and an economic blow as well to the Reich, for she has now been cut off from trade with Norway and from such trade with Sweden as passes through Norwegian ports. There is yet another aspect of the latest developments. The upshot will lower German prestige on land and sea.

FOR BETTER SCHOOLS

It is not so very long ago that religious exercises and Bible reading formed the foundation of moral training in Canadian schools. About fifty years ago, however, a number of circumstances combined to alter this state of affairs. In several of the Provinces of Canada there was a School Question which, although it proved useful to certain ambitious and none too scrupulous politicians, did much harm to education. The majority of people wanted to retain religious exercises and religious instruction in the schools, but, unfortunately, there was a great deal of religious intolerance in those days, very much more than there is today. There was a comparatively small group of secularists who saw the opportunity afforded them. They said in effect that since the denominationalists could not agree among themselves it would be better to drop religious exercises from the school programme. Religion, they held, could very well be looked after by the home and the church.

In the result the schools became practically secular schools. Then Departments of Education decided that it was their duty to urge more strongly upon their teachers the necessity of giving especial attention to the subject of morals, and without doubt the teachers responded to the call and did all that could be done in moral instruction divorced from religious sanctions. Departments of Education still instruct their teaching staffs to pay due attention to moral instruction. They print serious and learned essays upon the subject in their programmes of study. There is a discourse of ten thousand words in the British Columbia Junior High School Programme of Studies upon character education, and a fine exposition it undoubtedly is. The teachers read this excellent disquisition. They may succeed in converting its theoretic principles into concrete form in their methods of instruction and discipline, but when all is said and done, the essential element of religion will still be lacking. As the promise that the home and the Sunday school would supply that element has not been fulfilled, men of sense are demanding that the Bible should be read in schools.

Much can be said and has been said in approval of the principles laid down in the publications of the local Department of Education. The official philosophy of education set forth in their programme of studies is defective, not so much in what it contains as in what it lacks. To supply what is lacking, let the educational authorities make use of the words of Professor M. L. Jacks, of Oxford, quoted in these columns the other day, and advise their teachers to base their schoolroom practice on "a Christian philosophy of education expressed in and through all subjects and activities."

If our educational authorities are not yet fully awake to the situation it is high time that they should be aroused from their dogmatic slumber. Changes of great moment have occurred in recent years. There is a very general recognition of the need of a return to religious instruction in schools. Secularism has been tried and found wanting. The old sectarianism is largely a thing of the past. Christian people are closing their ranks against a common enemy. Upon the educational front, as upon other fronts, we are engaged in a life-and-death struggle between Christian principles and the forces of evil.

THRIFT PROGRAMMES

Including the savings programmes of all classes of people, life insurance policies in British Columbia increased their face value last year to $455,952,541, compared with $449,575,534 in the twelve months previously. Premiums for the year amounted to $14,880,219, while total disbursements on policies matured or otherwise exceeded $12,500,000. Insurance companies sharing in the business had a total of $95,783,936 on investment within British Columbia.

From its basic nature life insurance, particularly time endowments returnable during the life of the insured, is a programme of savings to be earned. As such it is a form of private thrift, and one of the last practical means of saving still remaining in private hands. To the extent that earnings are impaired, or that public extravagance eats into private savings, life insurance will be adversely affected.

If it were possible to examine the record of all life insurance written in British Columbia and to weigh that proportion of the programmes which have been maintained and that part which has been hypothecated, a true measure of the actual savings would be obtained. Probably, in these times, the loan value of many policies has been eaten into to meet emergent conditions in the lives of their owners. The amount of insurance in force, however, remains a measure of people's intention to save, and as such is a valuable index to conditions throughout the province as a whole.

Great or small, these policies represent the thrift programmes of all classes of people; and often their last refuge in times of distress. They represent, too, work, initiative, and a belief in the future which it is well to recall in days when so much else is in doubt.

NOT INEXHAUSTIBLE

Is there such a thing as a saturation point for drives to raise funds for a variety of purposes, each in its way laudable? The answer would likely depend on the size of the community, the extent of its private resources, and the degree of intelligence shown in advancing the objectives of such appeals.

For some communities the problem is becoming more than a purely academic one. Successive appeals for war charities, superimposed upon the normal volume of public and private collections throughout the year, have already caused some embarrassment to merchants and others who fall most easily into the line of those canvassed.

The organization of a community chest was designed to meet some of the practical difficulties encountered in connection with this problem. The success of a community chest depends on the degree to which it reduces other forms of appeal for charitable purposes. In a good cause people will do much, but in no cause can they do more than their resources permit.

Each community should study its own saturation point and expend some care in seeing that the law of diminishing returns does not intervene between a laudable objective and its practical attainment in the light of the unusual circumstances of the present times. Nothing is a poorer advertisement for a city than to have a community drive fail.

It would seem that all men on whom the Higher Nature has stamped the love of truth must make it their chief concern, like as they have been enriched by the toil of those who have gone before, so themselves in like manner to toil in advance for those that shall be hereafter, that posterity may have of them whereby to be enriched.—Dante, "De Monarchia."

The Weather

Meteorological Office, Victoria, B.C., at 7:00 p.m., April 11, 1940.

SYNOPSIS OF WEATHER CONDITIONS

Pressure appears low west of Vancouver Island and is relatively high west of the Canadian Rockies. The weather has been mild throughout British Columbia and showers have been general on the coast.

It has been quite cold in Alberta and Saskatchewan.

PRECIPITATION AND TEMPERATURES

(Precipitation for twelve hours to 5:00 p.m.; temperatures for twenty-four hours.)

	Precipitation	Min.	Max.
Victoria	--	46	66
Nanaimo	--	40	62
Vancouver	--	44	61
Kamloops	--	37	62
Prince George	--	28	52
Estevan Point	.28	42	58
Prince Rupert	.67	42	51
Langara	.16	46	51
Dawson	--	23	50
Seattle	--	42	73
Portland	--	46	77
San Francisco	--	48	79
Spokane	--	36	69
Penticton	--	40	
Vernon	--	34	
Kelowna	--	36	58
Grand Forks	--	37	60
Nelson	--	34	58
Kaslo	--	35	
Cranbrook	--	12	43
Calgary	--	7°	26
Edmonton	--	4°	32
Swift Current	--	9°	22
Prince Albert	--	5	30
Winnipeg	--	6	32
Wednesday—			
Toronto	--	33	48
Ottawa	--	27	46
Saint John	--	27	45
Halifax	--	30	40

° Below zero.

THURSDAY

Minimum	46
Maximum	66
Average	56
Minimum on the grass	42

Weather, cloudy; sunshine, April 11, 6 hrs. 24 mins.

5:00 P.M. WEATHER REPORTS

Victoria—Barometer, 30.20; wind, NE., 10 miles; cloudy.

Vancouver—Barometer, 30.20; wind, NW., 10 miles; cloudy.

Kamloops—Barometer, 30.31; wind, SE., 10 miles; cloudy.

Grand Forks—Barometer, 30.42; wind, NE., 15 miles; cloudy.

Prince George—Barometer, 30.11; wind, SE., 5 miles; cloudy.

Prince Rupert—Barometer, 29.96; wind, SE., 10 miles; raining.

Langara—Barometer, 29.80; wind, SW., 5 miles; raining.

Estevan Point—Barometer, 30.19; wind, SE., 10 miles; raining.

Tatoosh—Barometer, 30.17; wind, E., 15 miles; cloudy.

Portland—Barometer, 30.15; wind, E., 10 miles; cloudy.

Seattle—Barometer, 30.16; wind, NW., 5 miles; cloudy.

San Francisco—Barometer, 30.08; wind, NW., 5 miles; cloudy.

Note and Comment

By SANDHAM GRAVES

The Causeway Casual Club was out in force yesterday, as indeed it is on any bright, sunny day. In the Causeway Casual Club (for men only, all fees remitted) there are three bays, distinct from all other clubs in that the bays are in the Causeway and not as it were in the club. It would have done any man's heart good yesterday to have spent a little time in the sun-warmed, grass-sward precincts of the club, where the most delicate matters of state are handled without gloves, and a spade is called by quite unprintable names, after the manner of pioneer spades in all countries. In the first bay, for instance, there was a precise and detailed map of the Narvik Fjord drawn out on the sidewalk, marked with the positions of land and sea batteries, and complete to the smoke-screen (the cheery looking old gentleman in the corner blowing double time on a hand - worn, cherry - wood pipe). Here, with four walking sticks on the Causeway and one in the hand, came the five British destroyers, spitting fire. Over there a little piece, two brown paper parcels, a hat and three pipes were quite clearly blazing away as an integral section of the German fleet. It was a brisk engagement, accompanied by an inordinate amount of coughing as the licensed Smoke-Screen took his duties a little too seriously. Two of the Walking Sticks clearly were non-smokers, and not used to it. Also, a Brown Paper Parcel was down wind a little from the Smoke Screen and taking fearful punishment. However, Narvik was forced and with trimmings, to the complete satisfaction of all Walking Sticks, Parcels and Pipes combined. And no one could pass the first bay without a keen sense that it was a sunny day, and loyalty a bright flower to wear in the buttonhole.

• • •

In the second bay things were not going so well with the world. The Causeway Casual Club here had seen through the hollowness that is life, and was surfeited with its pretences. The trade of the world had been wiped out. Each nation was in the process of cutting off every other nation's food by a mysterious form of internal-external process. Hate, as one understood it, had come in at the world's door, and religion had flown out of the world's window. The Second Baysters were one with Mr. Mantellini in seeing everything at a demnition impasse. They chewed the tops of their canes upon it, and the more they chewed the more the canes gave off precisely the same bitter flavor. Oh, the sun was there, but no one had to thank man for that. The grass-sward was there, too, but it was a pretence, a hollow mockery. Things were not like they had been once. It would serve everyone right, thought the Second Baysters, if Mauna Loa went the whole way and covered the entire earth with red-hot lava. It would be no better than man's due if all continents submerged, and kept under the water a prey to the fiercer and adjectival denizens of the deep. As a senior Second Bayster remarked, what was the good of life anyway if this was what it amounted to: that nobody would permit anyone else to have food? Just then the noon whistles blew, and the second bay was rapidly emptied by vigorous Second Baysters, on a bee-line for their homes and judiciously sound and substantial luncheons. The sun waited, as it could well afford to; after luncheon the world always looks a deal better. Indeed, such is the alchemy of a meal, that Second Baysters have been known to become First Baysters after eating, with a ripe flower of content at every buttonhole.

• • •

In the third bay one of life's minor tragedies had happened: women had usurped the long seat with five places; usurped the right-hand approach, with its wall to lean upon; the left-hand approach, ditto, ditto. The evicted Third Baysters stood hunched along the wall to the right and left of the bay, like disappointed suits of clothing laid out in the sun to air. By unspoken consent the Third Baysters turned their broad backs on the departing ferry steamer. With unanimity they ignored the "Yoohoo Jackie's," the "There she is's" and the "I see him now's," that fluttering handkerchiefs wafted towards the receding prow of the outgoing steamer. The Third Baysters were not seeing anybody off; though, if it came to that, the Third Baysters would have liked to have seen certain parties a very long way off indeed. But it did not come to that. The ferry steamer backed out, kicked up a white furrow at her stern, and sailed cleanly out of the harbor channel in next to no time at all. The Invaders retreated, a bit fluttery as to handkerchiefs, speaking commonplaces in little rushes, which no doubt covered much weightier matters. The Third Baysters settled into the third bay with audible satisfaction, and in a moment or two the sun was again in the heavens and all was right with the world, or with at least that part of it which comes within the tolerant, wise and hearty purview of the Causeway Casual Club. Nothing, one could see, could now menace the state of society in general, unless it were the ominous and predatory actions of the First Baysters, dispossessed by the Second Baysters after their surreptitious luncheon in a world that they had conclusively proved to have been without any food whatever.

Court of Appeal

Victoria Sittings

Jang (R) vs. Common Gold Cafe (A)—The Court of Appeal yesterday allowed the appeal of the Common Gold Cafe against a judgment of Judge Ellis in the County Court in Vancouver, which ordered them to pay wages for 792 hours' overtime work to the plaintiff, Jang, formerly employed as a waiter in the cafe.

J. A. Sutherland, for the cafe proprietor, submitted that under the terms of the Minimum Wage Act, Jang was entitled only to claim overtime for the last six months of his employment.

Duncan A. G. Crux, for the plaintiff, argued that the defendant was now pleading that the action was limited by statutory provisions, but this plea had not been raised in the pleadings and could not be raised for the first time in the Court of Appeal.

The court allowed Mr. Sutherland to amend his appeal so as to specifically plead the defence of limitation of action, and Mr. Crux thereupon conceded the appeal, but asked for costs in view of the fact that he had had no notice the amendment would be asked for.

Appeal allowed; judgment reserved on costs.

Rogers (R) vs. Clarence Hotel (A)—This appeal concerns the ejectment of a colored man from a beer parlor in Vancouver. Rogers sued for damages by reason of the refusal to supply him with liquid refreshment, and he was awarded $25 on a judgment given by Mr. Justice D. A. McDonald.

C. L. Fraser, for the appellant, Rose Elizabeth Lowe, carrying on business under the name of the Clarence Hotel, contended that the defendant is entitled to serve or refuse to serve anyone she wishes. He argued further that the case could not be distinguished from a case that occurred in Quebec and was decided in favor of his contention by the Supreme Court of Canada.

Adam Smith Johnson, counsel for Rogers, submitted the defendant was a hotelkeeper, or at least held herself out as a hotelkeeper, and as such was liable to serve all clients coming on the premises. He distinguished this case from the Supreme Court decision on a similar matter in Quebec.

At the conclusion of the argument, decision was reserved.

PEREMPTORY LIST FOR TODAY

Rolston (A) vs. B.C. Electric Company (R).

Tides at Victoria

APRIL

Time of tides (Pacific Standard time), at Victoria, B.C., for the month of April, 1940.

Date	Time H.M.	Ht. Ft.	Time H.M.	Ht. Ft.	Time H.M.	Ht. Ft.	Time H.M.	Ht. Ft.
1 ..	0:51	7.8	....	....	18:45	3.4	....	....
2 ..	1:25	7.7	7:06	6.5	10:19	6.7	17:40	3.8
3 ..	1:42	7.6	7:28	6.0	11:34	6.8	18:20	4.0
4 ..	1:53	7.5	7:35	5.5	12:29	6.8	18:11	4.4
5 ..	1:56	7.6	8:16	5.0	13:26	6.7	18:48	4.6
6 ..	1:58	7.7	8:40	4.4	14:15	6.6	20:20	4.9
7 ..	2:12	7.8	9:10	4.0	15:10	6.5	20:46	5.2
8 ..	2:26	8.0	9:40	3.4	16:05	6.7	21:14	5.7
9 ..	2:45	8.0	10:15	3.0	17:10	6.7	21:26	6.0
10 ..	3:05	8.0	10:54	2.7	18:40	6.8	22:00	6.5
11 ..	3:24	8.0	11:38	2.5	20:17	6.9	22:34	6.8
12 ..	3:45	8.1	12:22	2.4	....	....	....	....
13 ..	4:03	8.1	12:10	2.4	....	....	....	....
14 ..	4:24	8.0	14:01	2.4	....	....	23:24	7.4
15 ..	4:39	7.8	8:25	7.6	14:52	2.6	22:29	7.4
16 ..	2:30	7.0	8:55	7.1	15:48	2.0	23:55	7.8
17 ..	5:05	8.4	6:24	6.8	16:46	2.4	....	....
18 ..	0:14	7.8	8:09	8.5	11:05	6.8	17:42	2.0
19 ..	0:25	7.6	8:58	4.5	12:28	7.0	18:38	4.4
20 ..	0:55	6.1	7:38	3.5	12:41	7.0	18:28	4.8
21 ..	1:16	8.4	8:21	2.5	14:55	7.1	20:11	4.4
22 ..	1:45	8.6	9:06	1.6	16:12	7.2	20:56	3.6
23 ..	2:12	8.7	9:51	1.4	17:25	7.4	21:40	2.4
24 ..	2:42	8.7	10:36	1.1	18:36	7.5	22:21	0.9
25 ..	2:11	8.5	11:26	1.3	20:11	7.6	22:21	7.1
26 ..	3:41	8.2	12:14	1.5	21:20	7.8	....	....
27 ..	0:48	7.4	4:05	7.8	12:05	2.0	22:11	7.9
28 ..	....	....	....	....	13:05	2.5	22:58	7.8
29 ..	....	....	....	....	14:44	2.1	23:28	7.6
30 ..	....	....	....	....	15:25	2.8	23:51	7.8

The time used is Pacific Standard for the 120th Meridian west. It is counted from 0 to 24 hours, from midnight to midnight. The figures for height serve to distinguish high water from low water. Where blanks occur in the table the tide rises or falls continuously during two successive tidal periods without turning.

To find the depth of water on the sill at the Esquimalt Drydock at any tide, add 30 feet to the height of high water as above given.

SUNRISE AND SUNSET

APRIL

Times of Sunrise and Sunset (Pacific Standard time), at Victoria, B.C., for the month of April, 1940.

Date	Sunrise	Sunset	Date	Sunrise	Sunset
1	5:52	18:44	18	5:21	19:06
2	5:50	18:45	17	5:20	19:07
3	5:47	18:47	18	5:18	19:09
4	5:45	18:48	19	5:16	19:10
5	5:42	18:49	20	5:14	19:11
6	5:41	18:51	21	5:12	19:12
7	5:38	18:52	22	5:10	19:13
8	5:37	18:54	23	5:08	19:14
9	5:35	18:55	24	5:06	19:17
10	5:32	18:57	25	5:04	19:18
11	5:31	18:58	26	5:03	19:20
12	5:29	19:00	27	5:01	19:22
13	5:27	19:01	28	4:59	19:23
14	5:25	19:02	29	4:58	19:25
15	5:23	19:04	30	4:56	19:26

Meteorological Office, Gonzales Heights, Victoria, B.C.

FIFTY YEARS AGO TODAY

(From The Daily Colonist of April 12, 1890)

St. George's Society—At the annual meeting of the B.C. St. George's Society, held in Odd Fellows' Hall last evening, the following officers were elected for the ensuing year: President, George Powell; vice-president, George Fairbrother; treasurer, W. Shearer; secretary, J. J. Austin; auditor, R. W. Barnett; physician, Dr. Jackson; directors, John Braden, George Mesher, J. B. Lovell, M. T. Drake and H. A. Lavin. It was decided to hold the annual banquet on St. George's Day, April 23, in the Clarence Hotel, and the annual picnic on Dominion Day.

Gas Works—The Gas Company are putting in an additional gasometer, which will contain 100,000 cubic feet prepared for telescoping, making the whole capacity 220,000 cubic feet. The large addition has been made necessary owing to the increase in the consumption of gas during 1889, which was 50 per cent more than 1888.

Captain Resigns—Port Captain C. E. Clancey, of the Union Pacific steamer lines, has resigned, his resignation to take effect in a few days. Capt. Clancey had charge of the Oregon Railway and Navigation Company's steamers for years, and is one of the oldest and best known marine men on Puget Sound.

The Observation Car

By THE EDITORIAL STAFF

Glancing Over Sport

The famous Edmonton Grads, rulers of women's basketball throughout the world for a quarter of a century, will be no more after June 6, the date of their twenty-fifth anniversary, according to the statement by Coach Percy Page. Lack of financial support is the chief reason why the Grads are fading from the picture. However, it is hoped that the prairie fans will rally around and keep the famous club in organized ball, for it would be sad, very sad indeed, to see the Edmonton girls leave the limelight . . . For the winner of tomorrow night's hockey game between the Leafs and Rangers I journeyed over to Spencers and questioned "Butch" about it. He gave me the Rangers to trim the Toronto club. So, dear hockey fans, this is not my selection for Saturday . . . Read where Willie Hoppe is still winning world's professional billiard championships. That must bring back memories to old-timers all over the continent. Thirty years ago when Tommy Burns, the only Canadian ever to win the title, was world's heavyweight boxing champion and Alex Smith was United States open golf match, Hoppe was titleholder. In capturing his world's crown last week the veteran cue expert set an all-time record by going through the tournament with twenty straight triumphs, a feat never before equalled . . . Chicago Black Hawks' easy win over Vancouver in the final hockey game makes me think that the National Leaguers were playing around with the Lions.—J.D.

• • •

Oscar Was Satisfied

Little Oscar reached home on Heywood Avenue with his shirt torn and an injured nose. "What have you been up to this time?" mother asked sternly. "I hit Johnny and he hit me twice," Oscar lamely explained. "You are a naughty boy. Aren't you sorry you hit Johnny?" mother rebuked. "Yes, mother. But I bet I am not half as sorry as he is," Oscar grinned . . . Heard on our street, "Just wait until I lay my hands on that new maid the little thief." "Why? What happened?" "You ask me what happened? Well, she ran away yesterday with that new Summer outfit I smuggled in from Seattle last week" . . . "How on earth did you get so full?" the wife of a clubman asked him when he tottered home at 3 o'clock. "I got in bad company, my dear," he explained. "Is that so?" she retorted. "I hope you will give a better explanation than that." The clubman resumed, "Well, four of us were playing billiards at the club. I won a bottle of Scotch in a raffle. I guess I was in bad company, all right. The other three men did not drink" . . . Bill, the Broad Street barber, ordered himself an oyster stew in town when he learned his better half would be delayed at a bridge game. "Sometimes a person finds a small seed pearl in an oyster," the waiter commented. "Is that so? I am looking for oysters," Willie answered.—G.B.

• • •

Get a Horse?

A young reporter from down the street, who must have had ambitions of becoming a second Lone Ranger decided to devote his cigarette money to mastering the art of staying on the right side of a horse, so trekked out to the Willows on a recent sunny afternoon for a ride. It was only the second that the scribe had straddled a nag so he was careful not to excite the horse. After treating the animal to several lumps of sugar and stroking its forehead for five minutes, the reporter started off in company with another scribe, expert in the art of riding. Everything went along fine until the horse shied at an oak tree while in full gallop. Rearing up on its hind legs, the animal wheeled while the reporter continued along to an unscheduled destination. Rubbing a bruised shoulder, the scribe climbed aboard once again and started off at a modest canter. About a mile farther along, however, the senior scribe suddenly urged his mount into a gallop and crossed in front of the beginner. Once again the horse pointed its forefeet towards the sky and once again the newshawk went sailing. There's a rumor afoot that the reporter is going to take up bicycle riding on the ground that at least a bike can't buck.—W.I.F.

• • •

Sport Slants

Charlie Sansbury, peppery young shortstop of last year's New Method Laundry softball nine, will wear a Victoria Longshoremen's uniform in the 1940 pennant chase. The youngster will plug an evident weak spot in the freight jugglers' infield of 1939 . . . Jim Lackie, boss of the Longshoremen, figured he had a championship club last season and so did many others. In fact, we picked the Stevedores to take the bunting. On paper they looked exceptionally good . . . Answering the mail: D'Arcy Martin: Thank you for the correction on the golf quiz. It was just a case of slipping a few letters in their wrong places. Glad to hear from you, but had no idea that you were playing with John Arbuckle at the time of his unusual feat. Thanks again . . . We apologize to Captain Copeman, acting commanding officer, 17th Searchlight Battery, R.C.A., for stating that all the artillerymen fighting last week at the Naval Barracks were members of the 60th Battery, R.C.A. We must have heard Major Denny Diespecker wrongly, something we seldom do. Answer to yesterday's quiz: Bernie Schwengers was the Victoria tennis player who became a member of Canada's Davis Cup squad. But the net game was only one of many sports in which Schwengers was a standout. He played baseball, cricket, soccer, Rugby, golf and had plenty of speed on the track. In short, Bernie Schwengers must be classed as one of the best athletes ever developed in British Columbia, if not in the entire Dominion. What well-known Victoria basketball player rates today as one of the outstanding cagemen in Canada?—S.T.

NOT THE DOG HOUSE

CAMDEN, N.J., April 11 (AP).—Seeking a divorce, Mrs. Helen M. Anderson declared her husband, William, forced her to sleep in the yard in a pup tent, kicked her out of bed three times, and tweaked her nose when she had a boil on the end of it. The divorce was granted.

★

Five Executors --- or One?

If the owner of an estate is thinking about individual executors, he should appoint in his Will no less than five persons:—

A succession duty counsel
A certified accountant
A dependable banker
An investment counsel
A tax consultant.

When he has done this, he should make sure that all five men will work in complete harmony for the good of the estate.

The logical executor is The Canada Trust Company which possesses the training and experience of all five callings. For 38 years it has specialized in the management and distribution of estates.

THE CANADA TRUST COMPANY

Managed in connection with Huron & Erie Mortgage Corporation

Victoria Branch, 616 View Street. H. B. Hunter, Manager

BOYS' SPRING SUITS

Of wool tweeds, flannels, linens. Single or double-breasted models, with plain or sport backs, and short pants. Very smartly tailored, and styled in popular colors. Sizes 28 to 32.

BARGAINS AT 1.98 to 5.95

"THE WAREHOUSE"

1426 Douglas St. "Victoria's Stores of Better Values" 1119 Government St.

21 MONTHS FREE TAXES

On Improvements, if You Start Building Your Home in Victoria or Saanich Before May 21, 1940

Obtain Full Particulars From

PEMBERTON & SON, LTD.

625 Fort Street, Victoria, B.C. Telephone G 8124

SALE! Printed Silk DRESSES, $3.95

Values to $6.90. Sizes to 46

DICK'S DRESS SHOPPE

1324 DOUGLAS STREET PHONE E 7552

According to Culbertson

Some of the bidding practices that gain popular approval are based on the most abysmal ignorance. Take, for example, the artificial club bid which seems to be enjoying a vogue among many players who make no pretence of being experts. In certain circles this bid seems to be regarded as a panacea for virtually all opening bid troubles, that is, when the player is in some doubt over whether he has a safe rebid, he "solves" everything by blurting out "one club." In different parts of the country this pernicious convention is used with various ramifications; for instance, I understand some misguided players use it as a hybrid and greatly inferior Vanderbilt club convention, demanding a one diamond response if partner holds less than so many tricks, or a variety of other responses, depending on aces and kings. What the one club enthusiasts overlook is that, in relegating this bid to the realm of artificial conventions, they destroy clubs as a suit to all intents and purposes. In a sense, therefore, they are confined to the real bidding of only three suits, whereas their opponents probably have four suits at their command.

I do not wish to indicate that I never make a one club bid on a short suit as a preparedness measure, but I most emphatically do state that this practice is being overdone to the extent of several thousand per cent. I have seen any number of catastrophes follow the indiscriminate use of a one club opening. Today's hand is just one of many thousands.

South, dealer.

North-South vulnerable.

NORTH
♠ Q J 6 2
♥ K Q 7 2
♦ 9
♣ K 8 5 4

WEST
♠ 7
♥ 8 4 3
♦ A K J 10 8 7 2
♣ A J

EAST
♠ 9 5 4 3
♥ 10 6
♦ Q 6 5
♣ Q 10 9 7

SOUTH
♠ A K 10 8
♥ A J 9 5
♦ 4 3
♣ 6 3 2

The bidding:

South	West	North	East
1 ♣	4 ♦	5 ♣	Double
Pass	Pass	Pass	

I think it must be admitted by even the most fanatic devotee of the "one club system" that North was in quite a spot over West's four diamond pre-empt. Surely, he could not just close his eyes, select one of his anemic four card major suits, bit at the four level, and pray that partner could stand it, or if he couldn't, would be so clairvoyant as to know that it was a four carder and hence take proper measures. North realized fully that South's club bid might have been a short, and, perhaps, worthless suit, but what good did this knowledge do him? Was he supposed to tamely pass over the four diamonds because he could not be sure what suit North-South had a game in? Perhaps the users of this pernicious system can find a sound bid for North to make. I confess that I cannot.

The fact remains that North did decide in favor of five clubs, a decision which, in my view, cannot be criticized, and that from that point on neither North or South dared to stab at another suit. South felt that North might have five or six clubs and that, if he bid one of his own majors, he might be only stepping from the frying pan into the fire. The crux is that after the opening club bid, chaos reigned instead of logical partnership bidding.

On a diamond opening by West and a diamond continuation, South found himself with a contract virtually impossible to handle, and he went down five tricks. He could have saved a couple, but even this hardly would have been comforting, considering that four spades or four hearts would have been cold as ice.

The entire blame, in my opinion, must be put on South for having failed to realize that a one spade opening was perfectly correct, with the intention of bidding two hearts over any normal response North might make.

TOMORROW'S HAND

South, dealer.
Neither side vulnerable.
Match-point duplicate.

NORTH
♠ A K 7 4
♥ A K 9 5
♦ 4
♣ K 10 7 6

WEST
♠ Q 10 8 6
♥ J 2
♦ Q J 9 8 2
♣ 9 8

EAST
♠ J 9 2
♥ Q 8 7 6
♦ A 7 6
♣ Q 8 3

SOUTH
♠ 5 3
♥ 10 4 3
♦ K 10 5 3
♣ A J 4 2

Mr. Culbertson will discuss this hand in tomorrow's column.

CANADA MIGHT GET BENEFITS

Loss of Danish Market by Britain May Increase Dominion's Exports

OTTAWA, April 11 (CP).—The Dominion Bureau of Statistics, in its daily bulletin, today dealt with the loss of Denmark as a source of supply for bacon and other commodities for the United Kingdom and said that Canada will be able to make up the loss in part.

In 1938, Denmark supplied the United Kingdom with 380,000,000 pounds of bacon, which was 49 per cent of the total imports for that year, while Canada supplied only 143,000,000 pounds. Canadian exports rose to 186,000,000 in 1939, and during the first quarter of 1940 have been almost double those of the same period last year. "Exports in 1940 should easily reach 280,000,000 pounds," it said.

BUTTER FOR BRITAIN

Denmark also was Great Britain's second largest source for butter, while Canada's exports of that commodity have been almost negligible in recent years. Exports to Great Britain last year amounted to only 3,400,000 pounds, compared with 265,000,000 for Denmark.

"If the loss of Danish supplies means an increase in demand for Canadian butter, it is likely that Canadian butter production will increase, but to some extent at the expense of other forms of dairy manufacture," the bureau said.

Denmark also supplied Great Britain with eggs, turkeys, cheese, fresh cream and other commodities. "Canada will, therefore, be called upon to assist in making up the losses in supply of these commodities," the bureau said.

"With Canadian livestock production at a very high level, it will be possible to help make up the deficit, but an even larger livestock production will be necessary to provide adequate supplies."

Chamber Opposes New Air Schedule

The directors of the Victoria Chamber of Commerce yesterday resolved unanimously to endorse a protest already made by R. W. Mayhew, M.P.-elect, against the change in the departure time of the eastbound Trans-Canada Air Lines from Vancouver from 6.15 to 4:15 p.m.

It was pointed out that the value of the present air mail service to Victoria merchants and business firms lay largely in the fact that air mail from Eastern Canada reached this city at 1 p.m., and was delivered an hour later, giving an opportunity to dispatch replies by the outward mail, closing here at 4:05 p.m.—a facility that would not be afforded when the new closing time was set at 2:05 p.m.

DINNER MEETING OF GROUP HELD

Good Attendance at Annual Affair Of Oxford County (Ontario) Association

The annual dinner meeting of the Oxford County (Ontario) Association was held last night in Spencer's dining-room. The president, E. L. Hill, was in the chair.

Mr. Hill gave a summary of Oxford sketches published last Autumn by a London, Ont., newspaper. He also exhibited a list of public school promotions in Woodstock, Ont., in 1885, showing the name of Hon. T. D. Pattullo, Premier of British Columbia, at the head of the senior lists.

Through the courtesy of the Government Travel Bureau, the members of the association were shown several reels of motion pictures. C. R. D. Ferris, of the bureau, was in charge of the films.

Those present were: E. L. Hill, Miss Marjorie Hill, Mr. and Mrs. A. E. Taylor, Mr. and Mrs. H. L. Wilson, Misses Marion and Evelyn Wilson, Mr. and Mrs. R. S. Clark, Mrs. Innes, Dr. John S. Plaskett, Mr. and Mrs. C. R. D. Ferris, Miss Mary Gardiner, Mr. and Mrs. A. S. Lock, Mr. and Mrs. Alan Campbell and Mrs. J. Montgomery.

Fiery, Itching Toes and Feet

Here is a clean, stainless antiseptic oil now dispensed by chemists at trifling cost that will do more to help you get rid of your trouble than anything you've ever used.

Its action is so powerfully penetrating that the itching is instantly stopped; and in a short time you are rid of that bothersome, fiery eczema. The same is true of Barber's Itch, Salt Rheum, Itching Toes and Feet—other irritating unsightly skin troubles.

You can obtain Moone's Emerald Oil in the original bottles at any modern drug store. It is safe to use—and failure in any of the ailments noted above is rare indeed.

U.S. MAY TAKE DANISH FLEETS

Negotiations Said to Be Under Way to Save Ships Of Norway and Denmark

WASHINGTON, April 11 (AP).—A large portion of the huge Norwegian and Danish merchant fleets may be transferred to United States registry to escape being taken over by Germany.

Discussions already have started, it was learned today, between Danish shipping interests and American officials. One Danish company with a branch office in New York is ready to place its whole fleet of sixty modern ships under United States registry.

Norway and Denmark are among the largest merchant marine nations. Norway ranks fourth, with a tonnage of 4,800,000. Denmark has a merchant marine of about 2,000,000 tons.

Vessels of the two countries have been ordered to seek safety in neutral harbors for the time being.

NAZIS ACTIVE OVER VILLAGES

—Continued from Page 1

Kongsvinger also was bombed.

German and Norwegian troops were fighting at several points west of Kongsvinger, and at Eidsvold, half way between Oslo and Hamar.

The Germans, however, were reported masters of the major portion of the railway between Oslo and Kongsvinger.

Heavy columns of smoke were seen from the Norwegian-Swedish border south of Oslo. Cannonading could be heard.

SWEDEN ALARMED

(Havas News Agency dispatches from Goeteborg said an air raid alarm had been sounded at the Swedish port of Halmstad and that fears were growing in Sweden that Nazis would invade the country today in an attempt to dispatch reinforcements through this country to Norway.

(The Swedish Admiralty ordered a blackout of all the lighthouses between Talloe and Tistalana and ordered mines laid along the west coast facing the Cattegat, Havas said.)

King Haakon of Norway and Crown Prince Olav escaped death in a fierce bombardment of the village of Nyvergsund, provisional seat of the Norwegian Government. The Government immediately moved to a new place.

Heavy detonations were heard tonight from the direction of Kongsvinger.

Twenty persons were hurt at Elverum, and the population still was fleeing early today.

Norwegian sources said Elverum was an "open town" without fortresses.

SEIZE COMMANDER

Major Hoch-Nielsen, commander of the Kongsvinger fortress, was seized by the Norwegian volunteers when he refused to give them arms. The volunteers then helped themselves to the equipment they needed.

Earlier, Major Hoch-Nielsen had released the German prize crew taken last Autumn from the American steamship, City of Flint, upon orders from the German military command.

Overailed workers, untrained peasants, rifle club members and military school cadets responded to the Government's call to join the Allies against the Nazis. They took to the field with what weapons were at hand, hastily fortifying every possible defence point not in German hands.

A later afternoon radio report from the Norwegian commander at Bergen said his forces had retaken the city from the invaders and were massing for an attempt to recapture Trondheim, farther up the west coast.

Subsequent advices reaching Stockholm said Bergen was in Norwegian hands, but that the fortresses at the entrance of the harbor still were held by the Germans.

The Bergen commander reported the invaders were massing their forces around Trondheim.

ADVANCE SOUTHWARD

From the north, Norwegian troops were advancing southward in the hope of cutting off German troops operating between Trondheim and the Swedish border.

The Norwegian Government said Oslo's outer fortresses still were in Norwegian hands. This was borne out by reports of continued heavy firing against Germans in Oslo Fjord.

A German soldier taken captive in the fighting south of Elverum declared German troops were ordered to take King Haakon and members of the Government prisoners and take them to Oslo. He said the Nazis calculated they would have no opposition at Elverum, and the Norwegian fire so surprised them that many Germans were killed before they could take over.

A report reaching here said the police chief of Oslo, by order of the German military commander, confiscated private automobiles and stores of gasoline.

The afternoon newspaper Aftonbladet reported German troops in Norway were reinforced by planes from new Danish bases.

KING'S NARROW ESCAPE

STOCKHOLM, April 11 (CP-Havas).—Six German bombers tonight raided the village of Nyversgund, where King Haakon of Norway and Crown Prince Olav were dining with Premier John Nygaardsvold reports reaching here said.

The raiders dropped twenty-five to thirty bombs and swept the town with machine-gun fire. A number of civilians were reported wounded.

The King and Crown Prince took refuge in the woods, leaving the empty automobile in which they fled on the highway. Planes strafed the car shortly after they left it.

The village of Nyversgund, fifteen miles from the Swedish border, was chosen today as new headquarters for the fleeing Government and court. It was the Government's third shift since the German invasion.

The Germans, who apparently had learned where the headquarters was situated, spent a full hour strafing the headquarters, which was destroyed.

Prince Olav stopped during the flight to give first aid to a wounded man and arrived at a place of safety somewhat later than the King and the Premier. The delay gave rise to rumors that the Prince was missing, but these proved unfounded.

Earlier today, Carl J. Hambro, president of the Storting (Norwegian Parliament), told how the Norwegian Royal Family took refuge in a railway station at Lillestroen when German planes bombed the nearby Kjeller airdrome. This incident occurred while Haakon and Prince Olav were on their way from Oslo to Hamar, the Norwegian Government's first provincial capital after the invasion.

The village school at Nyversgund was razed by German bombs.

Refugee Doctors Want to Practice

TORONTO, April 11 (CP).—Twelve refugee physicians from German-occupied areas of Europe have applied to the Ontario College of Physicians and Surgeons for registration and the right to practice here, it was announced today at the seventh annual meeting of the college. Council decided that applicants with satisfactory qualifications, while waiting the necessary five years for Canadian citizenship, will be offered interneships in various hospitals.

KIDDY SHOW WILL BE GIVEN TONIGHT

Members of Big Brother Al's Radio Show, Assisted by Dancing Groups, to Perform

Tonight, by popular demand, the Kiddies' All-Star Revue, which was presented at the Empire Theatre two weeks ago, will be repeated at 8:30 o'clock, in the Chamber of Commerce auditorium.

The kiddies are members of Big Brother Al's radio hour and are assisted by several dancing schools. Two hours of real entertainment is promised for young and old.

ROYAL AIR FORCE GAINS SUCCESSES

Continued from Page 1

terday, but these had not yet been registered officially.

Following is the text of the Air Ministry bulletin on the Stavanger raid:—

"Two attacks were carried out yesterday evening by aircraft of the R.A.F. against the enemy, who have occupied Stavanger airdrome.

"One of our aircraft has failed to return.

"In the first, the enemy airdrome was subjected to a very heavy attack by a formation of bombers.

"Our aircraft were met with strong anti-aircraft fire, but dropped their bombs with accuracy and in addition to doing other damage, set fire to a petrol dump.

MUCH DAMAGE DONE

"In the second case, another formation of our aircraft carried out a low flying attack and raked with machine-gun fire a large number of enemy aircraft which were drawn up on the landing ground. Much damage was seen to have been done."

A German Dornier seaplane was downed in the North Sea yesterday after an engagement lasting less than a minute with a British Hudson reconnaissance craft attached to the coastal command.

An R.A.F. rescue boat was sent out to pick up any German survivors. The navigator of the British craft came from London, Ont.

In one of the most daring raids of the war, the Ministry said, a lone British reconnaissance plane destroyed or damaged a number of German planes on a Norwegian airfield Wednesday and seriously damaged a Junkers it engaged while flying back to its base.

RAKED ON GROUND

Detailed reports of the attack by the lone British craft, a long-range fighter, said it descended through the clouds toward the airfield. The flyer raked line of grounded Nazi aircraft with his guns, destroying one Heinkel and damaging another. Then he turned on some Blohm and Voss aircraft, damaged them, and sent a hail of incendiary bullets into a heavy bomber which was being refuelled. The refuelling tank exploded and the bomber was destroyed.

The pilot fired about 2,500 rounds against the enemy craft on the airfield despite intense counter-fire from ground crews which sent thirty bullets into his machine.

His hand cut by flying glass, the pilot headed back for his base. En route he ran into a Junkers-88 and immediately engaged it. In a few minutes he had put its port engine out of action.

A GOOD LANDING

"I do not expect the machine succeeded in reaching its base," the flyer said after he arrived at this base. The British plane made a good landing despite the fact that its undercarriage was damaged by German fire.

"Wars are useless and futile. The conquered is often the victor."—Carrie Chapman Catt.

BATTLESHIP IS CHIEF FACTOR

U.S. Navy Convinced Capital Ship's Value Not Lessened

WASHINGTON, April 11 (AP).—The war has convinced the United States Navy more than ever before that the battleship rules the sea despite the advances in air power.

This was the gist of testimony given by Rear Admiral S. M. Robinson, chief of the navy's construction bureau, before a Senate appropriations sub-committee considering the Naval Appropriations Bill and made public by the committee today. The bill carries funds to start construction of two new 45,000-ton battleships.

In response to questions as to the efficacy of the large battleships, Admiral Robinson told the committee that it was the navy's opinion that Great Britain controls the seas because of her preponderance over Germany in such craft.

"You have one country today that has a preponderance of battleships. That country controls the sea," Admiral Robinson testified. "You have another country which has a preponderance of submarines and aircraft, and it is a totally blockaded country.

As for aircraft, he indicated that if only one side had planes, they might play a decisive role in a conflict.

"However," he added, "the other fellow has aircraft, too, and the result is that when the smoke of battle clears away most of the aircraft are destroyed and you have left your capital ships in control of the sea."

Harry was telling his new lady friend about his boating adventures.

He—Yes, for five days and nights we lay out to sea, taking turns to row before we sighted land.

She—Oh, how lovely! I just love a trip in a rowing boat.

PHONE LICENSED SANITONE CLEANER G 8166

COMPLETE "SUMMER SAFETY" for

FURS

COSTS NO MORE!

New Method

Fresh Local Halibut

Per Lb. 20¢

STUART'S MEAT MARKET

1402 DOUGLAS G 7138

FUNERAL NOTICE

A meeting of St. Andrew's Lodge, A.F. & A.M., No. 49, G.R.B.C., will be held in the Masonic Temple, Pandora Street, on Friday, April 12, 1940, at 1:15 P.M., for the purpose of attending the funeral of our late Worshipful Brother James William Hudson.

Members in the vicinity, and sojourning brethren in good standing are requested to attend.

By order of the Worshipful Master,
A. W. TREVETT, P.M.
Secretary.

Members of the Ancient and Accepted Scottish Rite are requested to attend the funeral of our late Brother J. W. Hudson, 32°, to be held under the auspices of St. Andrew's Lodge, No. 49, A.F. & A.M., G.R.B.C., in the Masonic Temple, Victoria, B.C., on Friday, April 12, at 1:15 p.m.

C. NICKERSON, 32°,
G. Secretary.

GILBEY'S GIN IS SO POPULAR THESE DAYS

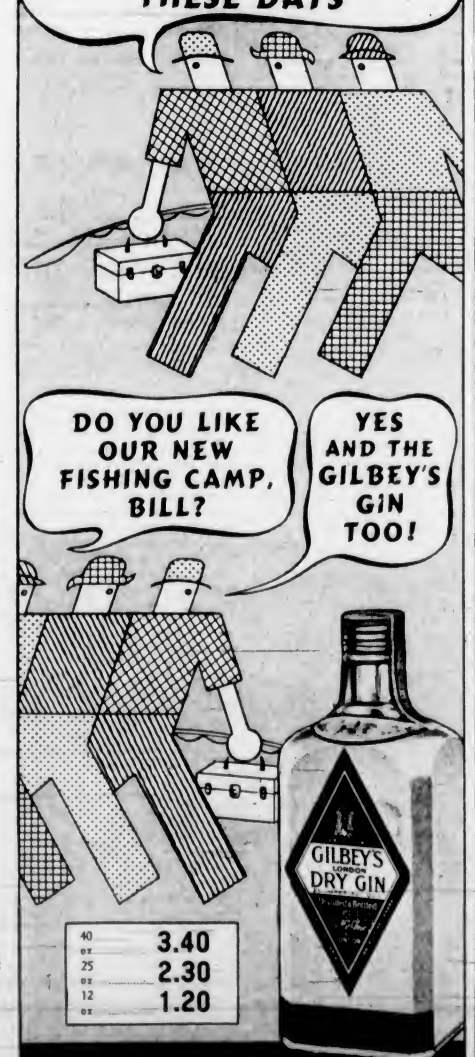

40 oz 3.40
25 oz 2.30
12 oz 1.20

GILBEY'S LONDON DRY GIN

A PRODUCT OF GILBEY'S CANADIAN DISTILLERY

This advertisement is not published or displayed by the Liquor Control Board or by the Government of British Columbia.

Only Chevrolet has "THE RIDE ROYAL"

because only Chevrolet has all the modern features which make it possible!

CHEVROLET Eye It Try It Buy It!

PERFECTED KNEE-ACTION (On Special De Luxe Models)

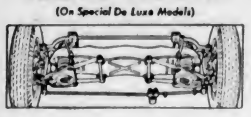

Assembled as an *integral unit* complete in itself, to assure perfect balance and, therefore, perfect springing, steering and braking in each individual car. Easiest ride on any road!

STABILIZED FRONT END

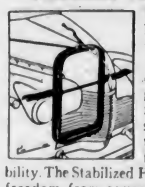

Radiator, hood, headlights and fenders are firmly and securely bound together in a rigid framework of structural steel to give true front-end stability. The Stabilized Front End means freedom from squeaks and rattles — saves you money on repair bills.

AUTOMATIC RIDE STABILIZER

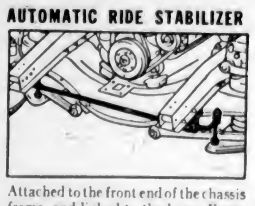

Attached to the front end of the chassis frame, and linked to the lower Knee-Action member, it imparts genuine steadiness on curves and sharp turns!

SCIENTIFICALLY BALANCED SPRINGS

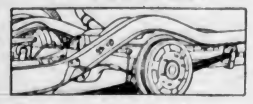

With double-acting shock absorbers, and with spring action varying automatically according to load and deflection, "balanced springing" assures *uniform* riding smoothness.

RIGID ALL-STEEL BODY AND BOX-GIRDER FRAME

The strongest and most rigid body and frame construction known to modern automotive engineering—makes for solid, long-lasting comfort and safety.

IMPROVED WEIGHT DISTRIBUTION

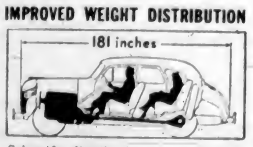

Scientific distribution of weight over springs in this *longest of all lowest-priced cars* — completes the story of today's finest ride. "Chevrolet's Ride Royal!" Come in and *try it* today.

CHEVROLET

C-414

Wilson & Cabeldu, Limited

VICTORIA, B.C.—Yates Street at Vancouver Street

Branch Office—DUNCAN, B.C.

612-16 Fort St. **KIRKHAM'S** PHONES Groceries - G 8121 Meats - - G 8135 Fruit - - E 8051

Daily Delivery Reliable Foods

Esquimalt, View Royal, Colquitz, Royal Oak, Cedar Hill and Inside Points.

Fair Prices — Honest Weights and Descriptions

PRICES GOOD FRIDAY AND SATURDAY

Shoulders Lamb, lb.	20c	First-Grade Brookfield Butter 3 lbs. for	$1.00
Loin Roasts Lamb, lb. 28c,	30c	Medium Canadian Cheese, lb.	25c
Breasts Lamb, lb.	12c	Mature Canadian Cheese, lb.	33c
Rolled Legs Veal, lb.	30c	Grade "A" Large Eggs, doz.	25c
Rolled Shoulders Veal, lb.	22c	Reception Bacon, sliced, lb.	33c
Veal Stew, lb.	10c	Reception Bacon, piece, lb.	30c
Rompa Beef, lb. 20c and	23c	Our Own Cure Cooked Ham, lb.	55c
Sirloin Tips Beef, lb. 22c and	27c	Reception Maranatha, lb.	25c
Rolled Ribs Beef, lb. 23c and	25c	Brookfield Loaf Cheese, lb.	29c
Rolled Oven Roasts, lb.	22c	Golden Leaf Cheese, 2-lb. box	55c
Rolled Pot Roasts, lb. 15c and	18c	Pure Vegetable Shortening, 2 lbs.	19c
Shoulders Pork, lb.	16c	Pure Lard 2 lbs.	19c
Loins Pork, trimmed, lb.	25c	Fresh Fig Bars, lb.	22c
Beef and Pork Sausage 2 lbs.	25c	Quaker Corn Flakes 4 pkts.	27c
(A New Line)		Lushus Jellies 2 for	25c
Pure Pork Sausage, large, 2 lbs.	35c	Smyrna Figs 2 lbs.	29c
Small 2 lbs.	45c	Economy Breakfast Tea, lb.	58c
Broilers, each 45c to	55c	Royal Crown Cleanser 7 for	25c
First-Grade Reception Butter, 2 lbs. for	$1.05		

CASH AND CARRY

New Zealand Yearling Mutton—		FRESH FISH DAILY—As boats arrive.	
Shoulders, lb.	15c	Fresh Cod, sliced, lb.	8c
Loins, lb.	10c	Plaice, lb.	7c
Legs, lb.	22c	New Season's Halibut, lb.	18c
Breasts, lb.	8c	New Season's Halibut Fillets, lb.	22c
Cambridge Sausage 2 lbs.	17c	Smoked Fillets 2 lbs.	29c
Hamburger 2 lbs.	25c	Grade "A" Pullet Eggs, doz.	19c
Lean Salisbury Steak 2 lbs.	29c	Fresh Beef Dripping, lb.	7c

New Low Bus Fares

Return From Victoria

San Francisco	$24.70	Winnipeg	$51.50
Los Angeles	$33.70	Chicago	$60.60
Calgary	$32.80	New York	$74.40

VIA GREYHOUND CRUISER COACHES

The economical way to travel. Cheaper than driving your own car. Stopover privileges allowed.

Gray Line Travel Bureau

756 Yates Street Phone E 3833

For Fire and Automobile Insurance, Rentals and Real Estate, Consult

ELSIE B. RICHARDS

Suite 7, Metropolitan Building, Opposite Postoffice

PHONE E MPIRE 7722

Corby's SPECIAL SELECTED RYE WHISKY

BOTTLED IN BOND IN CANADA—12 YEARS OLD 26 oz. $2.00; 25 oz. $3.15

Say Corby's! CORBY'S OLD RYE

BOTTLED IN BOND IN CANADA 26 oz. $1.70; 25 oz. $2.00; 40 oz. $4.00

HILLS & UNDERWOOD LONDON DRY GIN

DISTILLED AND BOTTLED IN CANADA 26 oz. $1.70; 25 oz. $2.00; 40 oz. $3.40

GR-4 THE Grand Macnish SCOTCH WHISKY

DISTILLED, BLENDED AND BOTTLED IN SCOTLAND 26-oz. $3.75

This advertisement is not published or displayed by the Liquor Control Board or by the Government of British Columbia.

A Favorite YEAR AFTER YEAR

LUCKY LAGER

Every year since making its first appearance, LUCKY LAGER has gained in popularity, and now, those who do know and appreciate good beer always ask for LUCKY. Join them—order a case today.

Phone G arden 4179 for free home delivery

Other famous malt beverages: BURTON type ALE SILVER SPRING STOUT

COAST BREWERIES LIMITED VANCOUVER NEW WESTMINSTER VICTORIA

This advertisement is not published or displayed by the Liquor Control Board or by the Government of British Columbia.

THOMAS A. POPE TAKEN BY DEATH

There passed away yesterday at St. Joseph's Hospital, Thomas A. Pope, 2259 Central Avenue, in his eighty-second year. He was born in Manchester, England, came to Canada twenty-seven years ago and was magistrate in Penticton, previously having been in the Indian service. He had been living in Victoria for the past nine years.

He is survived by his wife, at home; two sons, Major Hugh L. Pope, Surrey, England, and Kenneth M. Pope, in Vancouver; a granddaughter, Miss Jacqueline May Pope; a brother-in-law, Colonel G. A. Phillips, and a sister-in-law, Mrs. G. A. Phillips, of the Uplands.

The funeral will be held on Saturday, the cortege leaving Hayward's B.C. Funeral Chapel at 1:40 p.m., proceeding to St. Matthias' Church, where service will be conducted by Captain the Rev. Alan Gardiner, assisted by Ven. Archdeacon F. C. Cornish. Cremation will be at Royal Oak. It is requested that no flowers be sent.

WHEN A COLD THREATENS YOU DO THIS

To help prevent colds developing, use this specialized medication at first warning sniffle or sneeze.

VICKS VA-TRO-NOL

OFFER HUGE REWARD

HONGKONG, April 12 (AP).—The Central (Chinese) News Agency reported today that the Chinese community in Chicago had offered a reward of 700,000 Chinese dollars (about $42,400) for the "extermination of traitors affiliated with the Wang Ching-Wei regime," the Japanese puppet government at Nanking.

KILLED BY CAR

VANCOUVER, April 11 (CP).—Elizabeth Sigmund, four-year-old daughter of Mrs. W. Sigmund, died in hospital tonight from severe head injuries suffered when she was struck by an automobile near her Fairview district home a few hours earlier.

SEATTLE WINS BALL FIXTURE

Rainiers Hit the Ball Hard to Defeat San Francisco Seals in South

SAN FRANCISCO, April 11 (AP).—Overcoming a six-run lead, the Seattle Indians scored a 9-6 baseball victory over the San Francisco Seals here tonight.

	R.	H.	E.
Seattle	9	16	1
Seattle	9	16	1

Batteries: Walker, Radunich, Webber and Kearse, Campbell; Powell, Stutz, Ballou, Dasso and Sprinz, Leonard.

SACRAMENTO, April 11 (AP).—Both Tony Freitas and the Solon batsmen did an about face tonight. Tony hurled four-hit ball for his first win of the season after three setbacks and the Solons pounded out eleven hits of all sizes as Sacramento defeated Portland 4-2. It was the first Sacramento win of the current series and it ended a five-game losing streak.

	R.	H.	E.
Portland	2	4	0
Sacramento	4	11	3

Batteries: Mastera and Adams; Freitas and Grilk.

SAN DIEGO, Cal., April 11 (AP).—Oakland's big bats boomed tonight as the Oaks defeated San Diego, 9-4, and reduced the Padres' hold on first place in the Pacific Coast League to one-half game.

	R.	H.	E.
Oakland	9	13	0
San Diego	4	10	2

Batteries: Buxton and Conroy; Shores, Tubb, Humphreys and Salkeld.

LOS ANGELES, April 11 (AP).—Los Angeles and Hollywood went on a batting spree today, with the Angels emerging winners, 9-6, in a Pacific Coast League game that saw seven pitchers parade to the mound.

	R.	H.	E.
Hollywood	6	11	2
Los Angeles	9	16	0

Batteries: Bithorn, Moncrief, Smith, Gay and Brenzel; Prim, Kusk, Flores and Holm.

SENATORS BEAT BOSTON SQUAD

WASHINGTON, April 11 (AP).—Jimmy Bloodworth's single in the seventh inning, scoring Buddy Lewis, today gave Washington Senators of the American Baseball League a 5-4 victory over Boston Bees of the National League in an exhibition baseball game.

It was the Senators' fifth straight victory over the Bees in the exhibition series.

	R.	H.	E.
Boston (N)	4	9	3
Washington (A)	5	11	2

Batteries: Tobin, Javery, Barnicle and Andrews; Leonard, Jacobs and Ferrell, Early.

At Danville, Va.—

	R.	H.	E.
Cleveland (A)	2	6	2
New York (N)	5	11	2

Batteries: Hudlin, Dobson and Hemsley, Hogan; Schumacher and Danning.

At Lynchburg, Va.—

	R.	H.	E.
New York (A)	11	14	2
Brooklyn (N)	4	10	0

Batteries: Hadley, Russo and Dickey; Hamlin, Pressnel and Mancuso.

WILL MEET TONIGHT

The Workers' Educational Association will hold a general meeting in the Labor Hall tonight at 8 o'clock. Plans for the future of the association here will be discussed. All who are interested are urged to attend.

NO SCORE

Boarder—This steak is like a cold day in June—very rare.

Landlady—Yes, and your bill is like a day in March, very unsettled.

Announcements

Superfluous hair, moles and other facial disfigurements removed by Electrolysis Pomeroy method, platinum needles. Miss Hanman, who is a recognized specialist in this work, recommended by the medical profession, having had more than twenty-five years' practical experience, assures her patients that they will receive her personal and individual attention while undergoing treatment. Telephone G 7642, 503 Scollard Building.

Announcing Lillian Anderson, formerly of Gordon Furriers, 20 years' experience, has opened at 102 Hibben-Bone Building, 1122 Government Street. Furs made to order, remodeled, repaired and relined. E 8133.

Adye's Pure Pork Sausage, 25c per pound, every Saturday, at Dominion Meat Market, 1617 Douglas Street.

Rummage Sale, Chapter K, P.E.O. Sisterhood, 735 Pandora Avenue, 9 a.m., Saturday April 13.

Arts and Crafts Exhibition, Crystal Garden, Monday through Saturday, 1 to 9 p.m. Admission 25c.

Kilmalu, Guest House, Mill Bay, will reopen on April 15. Phone Cobble Hill, 5R3.

The Old Charming Inn, formerly Oak Bay Hotel. Comfortable rooms; excellent meals. G 0267.

Free—Colonist Song Sheets, Advertising Department.

Klitsa Lodge, Sproat Lake, will open on April 15.

City and District

Kootenay Park Reserved—By Provincial order in council yesterday, Elk River Park was created as a new forest reserve in the Kootenay region.

No Changes—Owing to the opposition of ratepayers, suggested street name changes may not be carried out in Esquimalt, according to a letter received at the City Hall yesterday.

Tools Taken—K. Hemsworth reported to police yesterday that a quantity of tools had been taken from a shed at a new home under construction on Michigan Street, near Oswego Street.

Contribute Share—The Oak Bay Council yesterday evening agreed to increase its contribution to the Civilian Protection Committee from $12.50 a month to $25, in response to a request from the Mayor's secretary.

Victoria Short Wave—The Victoria Short Wave Club will visit the Sidney Rubber Roofing Company's new plant this evening. Members are asked to meet at the Industrial Reserve entrance at 7:45 o'clock.

Named to Board—Stephen H. Hoskins, Duncan, was named as Provincial representative on the board of management of the King's Daughters' Hospital at Duncan yesterday. Mr. Hoskins will take the place of William Waldon, who resigned.

Flat On Fire—Capt. A. Lidgey was partly overcome by smoke during a fire in his apartment at 1120 May Street early yesterday morning. He was taken to the Jubilee Hospital by police and attended by Dr. J. S. McCallum.

Pay Tribute — Tribute to the memory of J. W. Hudson and Gordon G. Ellis, members of the Victoria Chamber of Commerce for some twenty years, were paid by standing votes at a meeting of the board of directors of the chamber yesterday afternoon.

Are Remanded—A young soldier who pleaded not guilty in the city police court to charges of passing a car on the wrong side and failing to possess a driver's licence was remanded until next Thursday on a charge of driving in a manner dangerous to the public.

Discuss One-Man Cars—Delegations from the B.C.E.R. Company, the Street Railwaymen's Union, and the Public Utilities Commission met Hon. C. S. Leary yesterday to discuss the operation of one-man street cars in the Grandview district of Vancouver.

Guest Speaker Today—H. G. Garrett, superintendent of insurance for British Columbia, will be the guest speaker at the luncheon meeting of the Real Estate Board today at 12:30 o'clock in Spencer's dining-room. Mr. Garrett's subject will be "Insurance Organizations."

Nurses' Report—The annual report of the Victorian Order of Nurses received at the City Hall yesterday showed receipts of $11,210.25 and disbursements of $11,145.06 during 1939, leaving a balance of $65.20. A bank balance of $1,311 was noted.

Seventh Dinner—A musical programme has been arranged for the Seventh Battalion C.E.F. Association annual reunion dinner to be held in Spencer's dining-room at 7 o'clock tomorrow night. Detective Henry F. Jarvis, president of the association, will be the chairman.

Elections Commissioners — The Provincial Government appointed additional elections commissioners in four ridings yesterday, naming groups in Vancouver-East, Cowichan - Newcastle, Rossland - Trail and Chilliwack, under the amended Provincial Elections Act.

Six Fined—Two motorists were each fined $10 in the city police court for exceeding the speed limit. Another paid a fine of $10 for speeding past a school zone. Two were each fined $2.50 for infractions of parking regulations. One paid a fine of $2.50 for neglecting to have a car rear light illuminated.

Motorists Fined — Four motorists were fined in the Saanich police court yesterday afternoon for traffic infractions. Two were fined $10 each for exceeding the speed limit past a school; one was fined $5 for failing to have a driver's licence, and the fourth was assessed $5 for failing to observe a stop sign.

By-Laws Approved—The Provincial Government approved an electrical inspection by-law for Cranbrook; a barber shop regulation by-law for Burnaby; and a Burnaby trade licence by-law, creating a fee of $10 for a six-month licence required of those in the manufacture or wholesaling of beverages, by order in council yesterday.

Offers Excuse — A motorist who pleaded not guilty to a charge of leaving his car on Vining Street without a rear light illuminated offered an excuse that he had parked within forty-five feet of a street light, and informed Magistrate Henry C. Hall in the city police court that the machine in no way endangered the public. A fine of $2.50 was imposed.

Cars Collide — Automobiles driven by William Norton, 1235 Bay Street, and Robert Douglas, 2615 Prior Street, were considerably damaged when they collided at the intersection of Quadra Street and Pandora Avenue a few minutes after 9:30 o'clock last night. After the impact Mr. Douglas' car was carried across the intersection and over the curb at the northwest corner.

Serving on Rodney—H.M.S. Rodney, which was bombed in this week's naval battle in Scandinavian waters, has aboard her as chaplain, Capt. the Rev. A. E. Hendy, formerly precentor at Christ Church Cathedral, who left Victoria a few months ago to serve the British navy. Friends here recently received a letter from Captain Hendy, describing his experiences on the battleship.

Seek Hospital Grant—Seeking a Provincial grant as a means of closing a shortage of $15,000 in hospital construction plans, a Chilliwack delegation interviewed the Provincial Government yesterday. Mayor C. A. Barber, of Chilliwack; Reeve W. T. Richardson, of Chilliwack district, and E. H. Pearson, chairman of the Chilliwack Hospital Board, laid their case before Hon. Dr. G. M. Weir and Hon. A. W. Gray.

Studied British Columbia Production—Clive B. Davidson, a member of the agricultural sub-committee of the War Prices Board, Ottawa, was in the city yesterday in connection with a survey of seed grain production throughout Canada. Mr. Davidson spent most of the week in British Columbia, but will leave today on his way East. While here he interviewed the Provincial Department of Agriculture.

Charge Varied — Charged in the city police court with failing to have a car rear light illuminated on Howe Street, a motorist exhibited a built-in reflector which he offered to prove was superior to a separate device. He admitted leaving his car on the street all night. Magistrate Hall varied the charge and imposed a fine of $2.50 for night parking. Evidence was given by Constable Douglas Bone.

Will Speak Tonight—Rev. Charles L. Slater, who has traveled the world, having visited forty-five countries, will be the special speaker at the Central Baptist Church, under the auspices of the Young People's Society, tonight at 8 o'clock. Mr. Slater represents the Oriental Missionary Society, founded by the late Charles E. Cowman. He speaks with unusual vigor and spiritual power and as a man who has passed through remarkable experiences.

Fine Imposed — A motorist who denied in the city police court that he exceeded the speed limit along Johnson Street admitted driving a new car for the first time and failing to notice the speedometer, but he was sure he had not driven more than thirty miles per hour. Constable George Clayards swore that he paced the defendant's car at forty miles per hour from Tyee Road to Springfield Avenue. The motorist was fined $10.

Offers Excuse—A mechanic who pleaded guilty to a charge of speeding past Quadra Primary School was fined $10 in the city police court. He stated he had been driving a 1928 sedan model car in poor condition, and that since it ran poorly at less than fifteen miles per hour, he had been forced to drive faster to avoid tearing out the rear end. The court commented that a machine in such poor condition should not be on the road.

Old Clauses Removed—Explaining the move as one deleting sections of the fire marshal's regulations which conflicted with provisions of the statute amended at the last session, the Provincial Government struck out part of the original regulations yesterday. Sections 30 and 31, dealing with the employment of licensed projectionists in film theatres, were deleted, leaving substantive provision in the Fire Marshals' Act in their place. No change was implied in the current adjustment, it was stated by the Attorney-General's Department.

Offers Accepted—Three offers for lots in Oak Bay were accepted by the municipal council last evening. H. A. Alexander offered $359 for a lot on Dufferin Street; A. E. Haynes, Ltd., offered $210 on behalf of a client for a lot on Epworth Street, and Brown Brothers, Ltd., made an offer of $475. The last offer was accepted conditionally if the prospective purchaser paid the $9 tax equivalent for this year. R. F. Blandy, municipal clerk, reminded the council, however, that if the matter were pushed to a fine point, they could not collect taxes on the lot until after December 31, 1940.

PREPARE FOR WEST ATTACK

Continued from Page 1

Jules Blondel, French Minister at Sofia.

Earlier there was a conference at the War Ministry with all military chiefs in attendance.

Premier Reynaud faced a Chamber that had expected an important debate on his Government's general policy, requested last Thursday by the Radical-Socialist party. The sensational developments of the last forty-eight hours, however, eclipsed domestic political questions for the time being, and political debate was postponed to give Reynaud's Cabinet "full liberty of action."

STATEMENT APPLAUDED

The assembled Deputies applauded vigorously when the Premier told them: "One thing is certain—the permanent route for bringing Swedish iron ore to Germany is and will remain cut."

Reynaud continued: "Realizing it was threatened at a vital point, Germany, which needs steel to attack us, has brought into play its entire system, all its daring and all its prestige.

"It has just given us the spectacle of a sortie by a besieged country.

"On land, after trampling Denmark, it has sprung at Norway. It thought to find there the passivity of Austria in 1938. Instead it found the resistance of Belgium in 1914."

The Deputies rose to their feet and cheered.

STRATEGIC ERROR

"It is already possible to pass judgment on the German sortie," the Premier said. "It scored tactical successes at the beginning, but it was an immense strategic error.

"All precedents of naval history teach us that a sortie in strength by the forces of the party which is weaker at sea may result in ephemeral individual acts of prowess, but there is no case in which such an operation did not finally lead to defeat.

"The difficulty at sea is not to begin a battle, but to finish it.

"A large French squadron, together with Polish ships, is fighting beside the (British) Home Fleet.

"All the people of France and all the people of Britain are following the evolution of that savage, tormented battle intensely.

"All that is noblest in our two peoples is there. Our sailors expect us to be worthy of them."

FUNERAL TOMORROW

NANAIMO, April 11. — Funeral services for the late Mary Lindsay Hinkeman, aged forty-nine, who died in hospital here, will take place Saturday afternoon in Jenkins Chapel, Rev. George Cox officiating. Mrs. Hinkeman was born in Scotland and was a resident of Lantzville district for nine years. She is survived by her husband, John Hinkeman; three sons, Ian, Arthur and Gordon, at home. A brother and sister live in Scotland.

KINSMEN HEAR FORESTRY TALK

Need for Preservation Is Stressed at Dinner Meeting by George Melrose

Forest preservation was the subject of a talk given to the Victoria Kinsmen Club after dinner in Spencer's dining-room last night by George Melrose, of the British Columbia Forest Service, who illustrated an interesting address with motion pictures showing the many uses of the forests and the importance of preserving this valuable resource of the province.

The club promised its full support for a campaign to open on Monday to provide funds for the erection and equipment of Y.M.C.A. huts in Canada, England and at front, after an outline of the purpose of the campaign had been given by E. E. Gregg, who was introduced by Victor Gilbert, president.

A highly satisfactory report on the first concert given by the Kinsmen Boys' Band last Saturday night was presented.

It was announced that the Kinsmen district convention would be held in Nanaimo on May 5 and 6, and ten members signified their intention of attending the meeting.

William Dillabough and Joseph McAllister were appointed a committee to arrange another soapbox Derby, to be held some time in the Spring.

Final arrangements were made for the Mart Kenney dance to be held in the Empress Hotel ballroom on Monday night.

UNNEUTRAL IF SWITCH MADE

Continued from Page 1

without confirmation, that Russia had concentrated troops at Odessa, but twenty-five miles from Rumania's eastern border.

Adding to the accumulation of alarm along the Danube caused by these developments and the Scandinavian invasion was the murder under Bucharest's Arch of Triumph of a German girl and a German munitions expert, reportedly by "the agent of another foreign power."

It was feared international ramifications of the crime would increase Balkan tension.

THREATENING LEAFLETS

Scattering of leaflets from speeding automobiles in the streets of Belgrade last night in which Yugoslavs were warned, "Do not resist Germany if you value your freedom," also contributed to the jitters. Many persons were arrested, but released.

It was generally admitted that the presence of Nazi gunboats on the Danube in their territorial waters would be at least a technical opening wedge for German land operations.

The trade warning was delivered verbally, it was reported, by Nazi representatives to trade leaders of the Balkans, rather than to the Governments themselves.

It was understood the Nazis let it be understood that any country letting itself be caught "unneutral" would be inviting action which might extend to the military sphere.

Unconfirmed advices from the Bessarabian frontier region facing Russia said large numbers of Soviet troops had moved into the Odessa region. The Black Sea port of Odessa is about twenty-five miles from the border.

TO ASSURE PROTECTION

Other reports said Rumania and Yugoslavia had agreed to place hundreds of river boatmen under military command, thus assuring Germany of neutral protection of her vital Danube traffic.

It was also learned that Bulgaria was considering similar action, following a German request that she do so.

It was reported that many pilots of barge crews in Rumania, Yugoslavia and Bulgaria had signed two-year contracts with a British company to stay off the river—some receiving the equivalent of $7,000 in a lump sum.

The inactivity of these rivermen would cripple the slated transport of several millions of tons of oil, grain and other supplies to Germany, unless the Rumanian and Yugoslav Governments call the pilots for military service—thus voiding the contracts.

Small Pianos By Famous Makers

Terms from $10.00 a Month

NOWADAYS, wherever you go, the centre of attraction in the living-room is one of these fascinating, space-saving little pianos. They cost so little to buy, from $325 and up, and those who sit down to play them are fascinated by their beauty of tone and feather-light keyboard action. The world's finest makes are represented here: Steinway, Wurlitzer, Nordheimer, Heintzman and Lesage.

Liberal Trade-in Allowance for Your Old Piano.

Fletcher Bros.

1130 Douglas St. (Victoria) Ltd.

MOTORISTS

CAN SAVE MONEY BY PURCHASING

Automobile Insurance

In Strong British Companies AT NON-BOARD RATES

Before Insuring or Renewing Present Contract Consult

Johnston & Co., Ltd.

1314 Broad - - - Phone E 5241

W. H. Wells, Mgr.

—Or Call—

J. H. FRANK, R. McCONNAN and HAROLD LINEHAM, at E 5241

MISS G. HARTNELL, E 2148

ARTHUR YOUNGMAN, E 6808

W. G. McLAREN, G 2676

Venetian Blinds

Complete Range of Colors

Telephone E 2422

FOR FREE ESTIMATE

CHAMPION'S, LTD.

717 FORT STREET

Malahat Dry Slabwood

ALDER—$7.25 Per Cord

J. E. PAINTER & SONS

417 CORMORANT ST. PHONE G 8341

REFLOAT FREIGHTER

PORTLAND, April 11 (AP).—The Greek freighter George M. Livanos was refloated tonight after being hard aground near Portland's St. Johns Bridge for nearly thirteen hours.

She was taken to Terminal No. 4 for examination by divers.

The Livanos smashed through piling and several United States Army engineers' small boats while attempting to turn in the Willamette River today, ramming her bow high on to rocks at the bridge head.

PERSONAL ITEMS and SOCIAL HAPPENINGS

Provincial Chapter Ends Annual Conference Here

Mrs. Frank Stead Re-elected President—Other Officers and Councillors Named—Next Semi-Annual Meeting in Chilliwack

The annual meeting of Provincial Chapter, I.O.D.E., was brought to a close yesterday afternoon at the Empress Hotel. The following National councillors were elected: Mrs. A. A. Fairnie, Mrs. H. M. Spedding, Mrs. R. J. Sprott, Vancouver; Mrs. Curtis Sampson, Victoria; Mrs. G. A. Grant, Burnaby; Mrs. C. H. Barker, Nanaimo, and Mrs. F. E. Dockerill, Trail.

The next annual meeting of the chapter will be held in Vancouver and the semi-annual in Chilliwack, it was announced. Mrs. Curtis Sampson was named honorary vice-president and a vote of thanks was tendered her for her many kindnesses to the chapter. Mrs. Sprott was named third member of the War Memorial committee and Mrs. Frank Stead the war work convener.

OTHER OFFICERS

Mrs. Stead was re-elected president of the chapter, and other officers are as follows: first vice-president, Mrs. R. J. Sprott, Vancouver; second, Mrs. C. H. Barker, Nanaimo; third, Mrs. A. A. Fairnie, Vancouver; fourth, Mrs. L. S. Dobson, Vancouver; fifth, Mrs. John McKee, Ladner; sixth, Mrs. J. R. Simpson; seventh, Mrs. N. C. Suddaby, Duncan; secretary, Mrs. S. W. Muncey, Vancouver; treasurer, Mrs. C. Barrett-Lennard, Vancouver; educational secretary, Miss M. L. Bollert, Vancouver; assistant educational secretary, Mrs. S. R. Margetson, Vancouver; organizing secretary, Mrs. P. E. Corby, Victoria; Echoes secretary, Mrs. William Ellis, Victoria, and standard-bearer, Mrs. A. N. Wolverton, Vancouver.

National Chapter will be asked to make appointments to the credentials and resolutions committee on behalf of British Columbia. Mrs. Dobson announced the 1940-41 budget as $1,705. Interesting reports of primary chapters were read, showing that a great deal of work has been accomplished throughout the province.

It was decided to consult with the educational secretary regarding the placing in the provincial schools of copies of a letter written by A. N. Mouat, Victoria, which appeared in The Daily Colonist, Victoria. Mr. Mouat had kindly offered to have copies of this letter on the subject of "War Debts" reprinted as a gift to the order.

THE KING'S HIGHWAY

Discussion arose regarding the proposed I.O.D.E. drive for funds, and the chapter ratified the recommendation of National Chapter. It was decided to recommend a proposal that all highways in the province be designated "the King's Highway" and numbered.

Mrs. Stead was appointed delegate to the National Chapter meeting.

At the conclusion of the meeting, votes of thanks were accorded the president and provincial officers, the press, the Empress Hotel and those responsible for the arrangements of Wednesday's luncheon.

Today's Popular Design

By Carol Aimes

APPLIQUE FLOWERS FOR SPRING—DESIGN No. X 657

Applique blooms for tea, bath or kitchen towels. These designs would also be attractive framed. Hot iron transfer pattern No. X 657 contains complete instructions for stamping and applique work for the three designs.

PATTERN ORDER FORM

To be used when ordering patterns. Enclose 15c, coins preferred.
To: The Daily Colonist, Victoria, B.C.
Pattern Department.
Design No. X 657
Name .....
Address .....

Patterns Available by Mail Only
(All reproduction rights to this design reserved).

Appreciate Gifts Sent To Kirkwall

The Victoria depot of the Royal Naval War Comforts Committee, with its 150 knitters, has received several most encouraging letters from Commander J. H. Drummond, the assistant secretary of the Soldiers and Sailors Help Society, London. He says:

"I have just received your fifth, sixth and seventh instalments of woolies, for which I am very much obliged and these are being forwarded to the Naval Base at Kirkwall (Orkney Islands), where they will be distributed among ships using that port. Previous consignments have been sent to Liverpool, Yarmouth, Aberdeen and Kirkwall . . . I am sure the men who receive these comforts very much appreciate the kind thought of your workers who have taken the trouble to send them all this long way . . .

"Seaboot stockings, pullovers, and knitted gloves with the fingers in one compartment are still in great demand . . . My letter of yesterday has answered most of your questions, with the exception of socks, which are always useful for the men in the minesweepers and trawlers, who do not have to wear uniform patterned socks like the regular sailors."

The Victoria depot continues to despatch one parcel of woolies each week to the Soldiers and Sailors Help Society and to the Missions to Seamen, London, thereby ensuring the woolies going directly to the crews of minesweepers and small craft in the Old Country.

Women's Institutes

CRAIGFLOWER

The Craigflower Institute will hold its monthly meeting this afternoon at 2 o'clock at the home of Mrs. Clair.

BRENTWOOD

The Brentwood Institute held its monthly meeting at the Institute Hall, on Tuesday afternoon, Mrs. T. Haddon presiding. A bridge party will be held at the hall on Tuesday afternoon, April 23. Mrs. G. Bickford, Mrs. W. Watt and Mrs. M. Atkins will be the hostesses. Arrangements were made for a group of the Little Theatre to give an entertainment at the hall on Saturday, April 27, the proceeds of which will be in aid of the Queen Alexandra Solarium. Plans were also made for the catering of the Board of Trade banquet, to be held at the Institute Hall, Brentwood Bay, on Tuesday evening. Mrs. G. Bickford will be in charge of the affair, assisted by Mrs. A. Francis, Mrs. S. Moody, Mrs. G. Williams, Mrs. W. Watt, Mrs. F. D. Corry, Mrs. H. Gilbert and Mrs. L. Hafer. Mrs. A. R. Anderson gave a demonstration on sponge cake making and baking, which was later served for afternoon tea. Mrs. F. D. Corry served tea.

DRAMA CLUB

Playing to a capacity house on Tuesday evening, the Victoria Women's Institute Drama Club took part in a variety entertainment. The programme included a one-act play, "The Golden Fleece," by Stella Bucklaw Blair, with Mesdames Bowers, W. F. Bridge, English, Upward and N. Brown taking part, and Mrs. E. Gough as prompter; one-act play, "That Two Dollars," a farce in two scenes, with Mesdames L. Schmelz, J. Terry, Upward, Kerr, Jack, D. Brown, Wait and Miss Dorothy Blair taking part and Mrs. O. Hart as prompter. The two plays were directed by Mrs. Stella B. Blair. Solos were sung by Mrs. Grimmond and Mr. Melbourne Keyworth, with Mrs. Hole as accompanist. Miss Ilace Roskelley gave monologues and selections were played by Mrs. Fuller's string orchestra.

Sessions at Duncan Held By Pythians

DUNCAN, April 11.—The first annual convention of District No. 5, Pythian Sisters (Vancouver Island) brought forty-seven members from Ladysmith, Chemainus, Victoria and Nanaimo to Duncan yesterday.

Afternoon and evening sessions were held, the afternoon meeting being in the form of a friendly get-together, lodge ritual being reserved for the evening session. Mrs. D. Anders, Nanaimo, grand manager, whose authority covers all British Columbia temples, was present; also Mrs. Irene Stein, New Westminster; Mr. J. Aitken and Mrs. H. Slaughter, Nanaimo, and Mrs. Cosman, Victoria, all past grand chiefs.

The district deputy grand chief, Mrs. Maud Haines, Victoria, presided, and other officials taking part were Mrs. J. Gilman, senior past chief, Maple Temple, Duncan; Mrs. R. Holman, most excellent senior, Duncan; Mrs. E. Jansch, excellent junior, May Temple, Chemainus; Miss C. Freeman, manager, Silver Leaf Temple, Nanaimo; Mrs. G. H. Savage, Maple Temple, mistress of records and correspondence; Mrs. E. Jeeves, mistress of finance, Capital City Temple, Victoria; Mrs. M. Woods, protector, Ladysmith, and Mrs. Somers, grand chief, Silver Leaf Temple.

WELCOMES DELEGATES

Mrs. R. Holman, Duncan, welcomed the delegates. Six temples were represented, all branches on the Island being represented, with the exception of Cumberland.

An installation ceremony was put on by the same officers who acted in the afternoon, except that Mrs. Moorhead, Island Temple, Victoria, acted as most excellent chief. The Ladysmith Temple degree staff, under Staff Captain Mrs. O'Brien, gave an excellent demonstration of degree work.

A memorial hour for departed members was held under the direction of Mesdames Slaughter, Anders and Aitken, Nanaimo, and Mrs. Stein, New Westminster. Mrs. Simpson, of Island Temple, Victoria, was soloist.

Mr. G. H. Savage, provincial grand chancellor of the Knights of Pythias, was called upon for an address.

It was decided to hold another conference at Duncan in the Autumn. Refreshments were served at the conclusion of the evening by members of Maple Temple, Duncan.

Anglican Young People

ST. MATTHIAS'

St. Matthias' Branch met on Wednesday evening, with the president, Fred Leighton, in the chair. Plans were made for a forthcoming debate, and also for the annual dance, to be held on May 10. A discussion group was led by Fred Leighton. Ping-pong was played at the close of the meeting.

CATHEDRAL

On Wednesday evening Christ Church Cathedral Branch members devoted the greater part of the business meeting to discussions on the annual dance, "Ko-Ed Kapers," which is to be held on April 19 in the A.O.F. Hall. The dance committee reported that plans are almost completed. The responsibility of the pledge fund was assumed by Stella Davey. During the latter part of the evening, interesting discussions took place, regarding questions on Christianity. Dr. D. Alcorn gave a brief summary of the history of the church, following which members divided into groups, later assembling to report the results of the discussions. Next week is "open night," and the meeting will be under the supervision of Doris Bell's group.

Clubs-Societies

B.C. Native Daughters

The monthly meeting of the Native Daughters of British Columbia, Post No. 3, was held in the K. of C. Hall on Wednesday, with the worthy chief factor, Miss Muriel Creech, in the chair. Miss L. Smethurst reported the meeting of the British Columbia Historical Society and gave an account of the interesting address given by Mr. Harvey, Vancouver. A brief report was given by Mrs. Webb in connection with the Grand Post meeting held in Vancouver last month. The application of Miss Marjorie E. Fraser was balloted on and she was accepted as a new member. The installation of officers then took place, with Miss Jean Lorimer acting as installing officer, assisted by Miss E. Neelands and Mrs. L. Lorimer. Plans were made for a mother-and-daughter banquet to be held during the month of May. Miss Jean Lorimer and Miss M. Gillies and Mrs. White were appointed to act as a committee to make final arrangements for the banquet. Tentative plans were made for a bazaar to be held in the Fall, with the following committee in charge: Mrs. M. Davies, Miss J. Lorimer, Mrs. White, Miss Neelands, Mrs. L. Lorimer and Mrs. M. Brown. It was decided to hold a telephone bridge or games party during the week of April 29, with Mrs. Corbett, Mrs. Newbury and Mrs. Nickerson in charge. The next social meeting will be held at the home of Mrs. D. B. Nickerson, 1322 Vimy Street, on Wednesday, April 24. Mrs. T. P. Waters won the contest and Mrs. J. King the attendance prize.

• • •

Metropolitan Auxiliary

The Metropolitan Evening Auxiliary was privileged to have Miss Muriel Bowes, of India, as guest speaker at its meeting held Wednesday evening at the home of Miss P. Winslow, Craigdarroch Road. Miss Bowes is a teacher connected with the Dohnavur Fellowship, which is engaged in rescuing children from the degrading immoral life of the temples and bringing them up in a wholesome Christian atmosphere, while at the same time not neglecting their own Indian customs which are good. Miss Amy Carmichael began this work about forty years ago; it is nondenominational and based on faith in God without having any definite financial backing. About eight hundred children are being taught and cared for at the present time and a large hospital is maintained where people from the surrounding district are treated and no one ever turned away. An interesting feature was the collection of brass ware, baskets, photos, books, etc., which were passed around during the evening and helped to illustrate various carried on. Mrs. Edna Mayhew took charge of the devotional period and a vocal solo by Miss Isabelle Pike was enjoyed. Refreshments were served, with Mrs. F. E. Winslow presiding at the tea table. The next meeting will be held in the Metropolitan schoolroom, on May 8, when members of the Golden Link Auxiliary of First United Church will be present.

• • •

Langford Club

A successful bridge and five hundred party was held on Tuesday evening in the Legion Hall at Langford under the auspices of the Langford Subdivision of the Catholic Women's League. The prize winners at five hundred were Mrs. A. R. Pedneault, Mrs. L. Pedneault, Mrs. A. Pedneault, Mrs. E. Clevette, Mr. J. Pedneault and Mr. A. Pedneault. The prizes for bridge were awarded to Mrs. E. C. Parker and Miss E. du Plessis, Mr. E. C. Parker, Mr. W. Savory, Mrs. H. Grieve and Mr. Blake. Mr. Albert Clevette won the quilt competition. Mrs. M. Fagan was general convener of the party, and Mrs. A. Olson convened the refreshments.

• • •

Conservative Women

Plans for a social gathering at the home of Miss Alice White, 59 South Turner Street, on April 25, were made at a meeting of the Victoria Women's Conservative Association last evening at headquarters, Campbell Building, Mrs. D. W. Adam, the president, in the chair. Committee reports were read and the treasurer's account received.

Witty Kitty

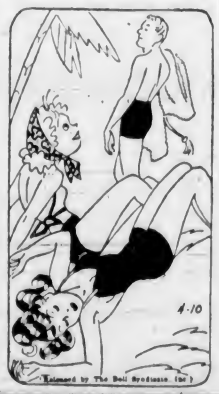

The mentally sketchy girl-friend says it's funny how some girls go for a man on a moment's notice—she doesn't need a second's warning.

Y.P.S. NEWS

OAK BAY

The Oak Bay branch made plans for the closing supper at the regular meeting held recently, with the president, Miss Molly Kennedy, in the chair. Next week's meeting will include a discussion on "The Aims of Christian Young People's Groups," to be led by Rev. F. R. G. Dredge.

RED CROSS

SHAWNIGAN UNIT

A successful daffodil tea was held at the home of Mrs. W. E. Fraser on Wednesday afternoon by the committee of the local Red Cross Unit, and under the convenership of Mrs. Fraser. Interesting side attractions were arranged and did a brisk business. Fortunes were told by Mrs. P. T. Oldham, and home-made candy was sold by Mrs. F. M. Gannon. Clock golf was won by Miss J. Alexander. Tea was served by ladies of the committee and friends.

COLUMBA UNIT

The members of the Columba unit of the Red Cross Society held its usual meeting in the Strawberry Vale Hall on Wednesday, with Mrs. Alcock, the convener, in the chair. A large amount of sewing and knitting was returned. It was decided to hold the next meeting on May 8 and thereafter on the second Wednesday in the month. Members were asked to note the change of date. Mrs. Berry reported on the finances, and tea was served by Mrs. Munro and Mrs. Stacey.

SAFEWAY Saves you Money

MEALS almost plan themselves when you buy groceries, fruits and vegetables, and meats purchased at your Safeway Store, where prices are lower and value higher. Shop Safeway and Save!

PRICES EFFECTIVE FRIDAY AND SATURDAY, APRIL 12 AND 13

Fresh Fruits and Vegetables

ORANGES Family size, Navels; in shopping bag 3 doz. 50¢
BANANAS Golden Ripe, an easy dessert 2 lbs. 15¢
GRAPEFRUIT Sunkist, large, thin skinned, 7 for 25¢
RHUBARB Local, outdoor 2 lbs. 11¢
CUCUMBERS Fancy, large 2 for 25¢
MUSHROOMS Give yourself a tasty treat Lb. 25¢
CARROTS Large bunches 2 for 9¢
CABBAGE Large, Spring each 4¢
RADISHES Local, large bunches 2 for 5¢
ONIONS Green, Spring 3 bunches 5¢
CAULIFLOWER Large, snow white head each 8¢
SPINACH Tender leaves 2 lbs. 9¢

LOBSTER Eagle Brand, ¼'s, tins Each 17¢
LUNCH TONGUE Globe, 12-oz. tins Each 25¢
CORNED BEEF Helmet Brand, 12-oz. tins 2 for 27¢
PORK AND BEANS Sundown, No. 1 cans 4 cans 25¢
PEAS Old English Marrowfat, ripe 4 tins 25¢
KETCHUP Heinz, Tomato, 14-oz. bottles Each 16¢
CHEESE Burns' Golden Loaf, 1-lb. pkgs. Each 27¢
MEAL Dr. Jackson's, pkgs. Each 30¢
EGGS Grade "A" Large doz. 20¢
SEEDS Government Graded, Registered and Certified Vegetable Seeds. NEW economy pkg., 12 varieties. Pkg. 50¢
BLEACH Dinamite, bottles Each 5¢

BUTTER First Grade Alberta, Creamery 3 lbs. 1.00
FLOUR Harvest Blossom, 49-lb. sacks Each $1.39
SHORTENING 1-lb. carton, Each 9¢
BISCUITS Christies' Arrowroot, 12-oz. pkgs. Each 25¢
JAM Empress Strawberry, 4-lb. tins Each 49¢
SAUSAGE Hedlund's, 1-lb. tins Each 20¢
SANDWICH SPREADS Hedlund's, tins 3 for 19¢
PEACHES Lynn Valley, cans 2 for 25¢
LUSHUS Jelly Powders or Desserts 2 pkts. 15¢
CORN Aylmer, Golden Bantam or White 3 cans 25¢
WALNUTS California Soft Shell, No. 1 Diamond, per lb. 15¢

MILK-FED VEAL PREMIUM AND SELECT
LEGS OR SHOULDERS lb. 15¢ RUMP ROASTS lb. 25¢
BREASTS OR SHANKS lb. 9¢ LOIN CHOPS lb. 29¢

RED BRAND BEEF
ROLLED PRIME RIBS.. SHELLBONE ROASTS.. T-BONE ROASTS..... 22¢ lb.
ROLLED RIBS lb. 18¢ RUMP ROASTS lb. 19¢
Porterhouse Roasts ..... lb. 25c
Cottage Rolls, tender sweet, lb. 25c
Bacon, ½-lb. Cello pkg.... 2 for 25c
SKINLESS WIENERS lb. 18¢ SLICED BOLOGNA lb. 14¢
SLICED HAM lb. 49¢ SLICED BRAWN lb. 18¢

SAFEWAY STORES, LTD. We Reserve the Right to Limit Quantities

MARTHA WASHINGTON HOUSE DRESSES 2.98
A. K. LOVE, LTD.
708 View Street Up From Douglas

APRIL IS Trade-In Month AT THE Home Furniture Co.
836 FORT ST. PHONE E 9021 Just Above Blanshard St.

FOR STYLE WITH COMFORT
STYL-ARCH SHOES FOR WOMEN
$8.95
Wm. Cuthbert & Co.
"The Home of Quality Footwear and Service"
1208 Douglas Street Phone G 6131

Call For Mother and DETTOL!

INFECTION Strikes Fast—
Apply 'DETTOL' at Once!

INSTANTLY this great British Antiseptic goes to work! Applied in time, it may prevent the often serious consequences of a childish fall, a slight cut or other household accident. So keep 'DETTOL' Antiseptic always on hand—to combat infection instantly and effectively.

In England, and now in Canada, this modern all-purpose antiseptic has been adopted by the medical profession especially for use in the maternity wards of our great hospitals. Give your home this same protection.

'DETTOL' Offers You ALL These Qualities:
Non-Poisonous!
Non-Staining!
Several Times as Strong as Pure Carbolic Acid! (Hygienic Laboratory Test)
Gentle to Human Tissue!
Agreeable Odour!

Use 'DETTOL' for:
CUTS • BITES • ABRASIONS • SORE THROAT • ALL PERSONAL USES

Your Druggist has
'DETTOL'
THE MODERN ANTISEPTIC
RECKITTS (OVER SEA) LIMITED
Pharmaceutical Dept.
Montreal

SEE THE MODEL KITCHEN IN OUR DOUGLAS STREET STORE WINDOW
B.C. ELECTRIC

Look at Your Heels Everyone Else Does
Expert Repairs on Any Type of Shoe
Free Collection and Delivery
Pantorium Dye Works Of Canada
FORT at QUADRA E 7155

PICTURES NEATLY FRAMED AT REASONABLE CHARGES
We Carry a Large Assortment of Moulds and Matts From Which to Choose . . . Frame Those Pictures NOW!
The Red Cross Workshop
564 JOHNSON STREET (Just Below Government)

Foster's Fur Storage
Gives your furs the scientific protection from moths, fire and theft, possible only through the care of expert furriers.
Phone E 2314
Our Driver Will Call
FOSTER'S FUR STORE
732 YATES STREET

FOR WOMEN ONLY!
If fidgety nerves, restless nights and distress from female functional "irregularities" keep you from having fun in life—take Lydia E. Pinkham's Vegetable Compound—famous for over 60 years in helping weak, run-down, nervous women during "difficult" days. WORTH TRYING!

DIMINISHING WAISTLINE

GOTHIC BREATHING WAIST Cordtex
Gives a soft, youthful contour to the bust line by firm, comfortable support from beneath. Controls the diaphragm, assures comfort in breathing, prevents rolling. Six certified fittings for every size. Available at all good shops everywhere
Made by the makers of Nu-Back, Lipin Lelong, D & A, Goddess and Practical Front Corsets
DOMINION CORSET COMPANY LIMITED • QUEBEC • P.Q.

Social Activities and Notes of Personal Interest

Social and Personal

Dinner at Empress

His Honor the Lieutenant-Governor of Ontario and Mrs. Albert Matthews, who are spending a holiday in Victoria, were hosts at a dinner party in the Princess Charlotte dining suite at the Empress Hotel last evening. The table, spread with a pale green damask cloth, was beautifully arranged with paper white narcissuses and red tulips, and illuminated by green candles in silver candelabra. The invited guests were His Honor the Lieutenant-Governor and Mrs. E. W. Hamber, Hon. T. D. Pattullo and Mrs. Pattullo, Hon. John Hart and Mrs. Hart, Major-General and Mrs. E. C. Ashton (Ottawa), Commodore and Mrs. V. G. Brodeur, Brigadier and Mrs. C. V. Stockwell, Air Commodore and Mrs. A. E. Godfrey, Mr. and Mrs. D. H. Hudson (Toronto), Mr. and Mrs. D. H. Gibson (Toronto), Lieutenant J. D. and Mrs. Barrett, Mr. and Mrs. C. S. Collison and Mr. and Mrs. A. M. D. Fairbairn.

• • •

Receives Handsome Gift

Miss Kae Gaiger, whose marriage to Gunner P. N. Burke, R.C.A., takes place this month, received a case of handsome flat silverware, the gift of the Daughters of St. George, Victoria Lodge No. 83, who met to surprise her at the home of her mother, Mrs. A. H. Gaiger, 3015 Quadra Street, on Wednesday evening. The president, Mrs. E. Skelland, made the presentation on behalf of the members and expressed their good wishes to the bride-to-be. A pleasant evening was spent playing games and cards, the winners of the latter being Mrs. J. Porter, Miss E. Reed and Mrs. R. Williams. Refreshments were served later, a lovely bouquet of Spring flowers, lighted by yellow candles, centring the supper table. The committee in charge of all the arrangements was composed of Mrs. A. Penketh, Mrs. H. Hooper and Mrs. T. Muckle. The guests were Mrs. E. Skelland, Miss E. Read, Mesdames A. Penketh, J. Burnett, Mallows, A. Harper, M. McLean, M. Haines, R. Williams, Miss G. Cartwright, Mesdames J. Murphy, R. Longley, C. Clarke, C. Lomas, Barnes, J. Lomas, Fisher, R. Gurney, J. Cosler, A. Murray, E. Orchin, J. Porter, T. Brien, J. Pitney, L. Morgan, Levy, S. Bursey, F. Graham, A. Veach, G. Wright, M. Harris, H. Bentham, H. Hooper, A. Harris, P. Simms, A. Van Alphen, L. Essler, P. Muckle, J. Johnson, M. Penketh, Sr.; K. Muckle, E. Haute and A. H. Gaiger.

• • •

Luncheon Party

Visiting and local I.O.D.E. standard bearers attended a charmingly-arranged luncheon yesterday in Spencer's tea lounge, this gathering being held annually in connection with the Provincial Chapter's meeting here. Mrs. F. X. Russell, Victoria Municipal Chapter standard bearer, was responsible for the arrangements. The table was decorated with Spring flowers in shades of red, white and blue, and in addition to attractive place cards made by Miss Cashmore, each representing a flag of the British Empire, little nosegays of red, white and blue flowers, which had been made by Mrs. Pillar, added a further touch of color. Those present were Mrs. Russell, Mrs. Barrett-Lennard, Miss Kay Fell, Mrs. Hatt Cook, Mrs. L. B. Hume, Mrs. Woodford, Mrs. J. Ramsay, Mrs. Burnette, Miss Lorna Downman, Mrs. McKinnon, Mrs. Michelin, Mrs. Gibson, Mrs. Wolverton, Mrs. J. W. Cashmore, Mrs. James Baker, Mrs. Mainprize, Mrs. Martin, Mrs. A. M. Pillar, Mrs. Ernest Eve, Mrs. J. Quinn and Miss Julia Kent Jones. After luncheon the guests returned to the final session of the annual meeting at the Empress Hotel.

• • •

Farewell Shower

A farewell shower was held recently at the home of Miss D. McAlpine, Quadra Street, in honor of Mrs. C. Kohl, formerly Melissa Daly, who is leaving soon to make her home in Washington, D.C. Mrs. Kohl was presented with a corsage bouquet of yellow rose-buds and personal gifts in a decorated trunk. Green and yellow formed the color scheme throughout the rooms. The table was centred with a "good luck" cake, and tea was poured by Mrs. D. Bradbury. The guests were Mesdames A. Daly, D. Bradbury, J. Hall, H. Earl, F. Howland, R. Behnsen, E. Gillam, E. Miller, F. Daly, J. Flinn, M. Croghan, J. Kinsman, B. Armour, S. Allison, J. Bridges, Grant, Campbell, E. Wells, C. Parsons, B. Marchant, H. Hill, D. Hall (Vancouver), R. Sundin, W. McAlpine, B. Harper, and Misses E. Scholes, G. Bentley, M. Gootenko, D. Smart, M. Fanthorpe, G. Cook, F. Peddle, M. Hurst, A. Skellern, B. Joyce, J. Hall, D. Bradbury, M. Frost, P. I. McAlpine and D. McAlpine.

• • •

Dance at Colwood

A most delightful evening was spent at the Colwood Golf and Country Club yesterday when about 200 employees of the B.C. Telephone Company and their friends held their annual dance. A six-piece orchestra played the music for dancing until 1 o'clock this morning, and Miss Margaret Henry was soloist. A buffet supper was served downstairs, the tables being gay with Spring flowers. The committee in charge of arrangements included Messrs. Glyn Jones, convener; A. Maclachlan, C. Bull, A. Broadfoot, and Misses Alison Craig, Vera Sinclair, Peggy Cheer, Doris Tadman, Florence Ellis, Lillian Fancett and Phyllis Sheret.

• • •

Coffee Party Held

Mrs. C. H. O'Halloran, Beach Drive, lent her home yesterday morning for a coffee party given under the auspices of the Oak Bay Subdivision of the Catholic Women's League in aid of their funds. The guests were welcomed by Mrs. O'Halloran and Mrs. J. O. Ciceri, the president. The refreshment table was centred with a pretty mosaic of tiny Spring flowers in pastel shades, and pouring coffee were Mrs. K. O. MacDonald, Mrs. A. H. Panet, Mrs. C. E. Wilson and Mrs. Charles Parker, while assisting in serving were Mrs. John Oliphant, Mrs. R. Harvey and Miss Rose McKenna.

• • •

Married in London

Word has been received by Brigadier and Mrs. J. Sutherland Brown, Bowker Place, that the marriage of their eldest son, Lieut. Malcolm Corsan Sutherland Brown, R.C.E., First Canadian Division in training in Aldershot, to Miss Marguerite Elkins Poe, only daughter of Commander and Mrs. Baylis Poe, Kingston, Ont., took place yesterday morning in St. Peter's Church, Eaton Square. The reception took place at the home of the bride's aunt, Mrs. Brodie, in London.

• • •

Here From Toronto

Mr. and Mrs. David H. Gibson and their daughter, Winnifred, from Toronto, are visitors in Victoria for about a month and are staying at 1436 St. David Street, Oak Bay. Mr. Gibson is Dominion president of the Navy League of Canada, and last year was president of the Toronto Board of Trade.

• • •

Telephone Bridge

A successful telephone bridge party was held on Wednesday evening by the Girls' Auxiliary to the Revellers Club, the members being hostesses in their own homes. The prizes for high score were won by Mrs. R. W. Campbell and Mr. Tom McKcachie.

• • •

Morning Hostess

Mrs. J. F. Preston, Barton Road, was hostess at a small coffee party yesterday morning in honor of Mrs. E. C. Ashton, who is visiting here from Ottawa.

• • •

Vancouver Visitor

Mrs. Leonard Peace, Vancouver, has been visiting her uncle and aunt, Mr. and Mrs. J. Stuart Yates, at Langford for the past week.

• • •

Leaves for East

Mrs. D. W. Cunnington left yesterday for Toronto to visit her brother, Mr. Richard Brown, and will remain in the East indefinitely.

Gay Coats and Saucy Hats Are Popular

Spring is here, and with it come saucy hats and gay coats to replace dull Winter clothes. If you are a business woman, the tailored top coat worn by Irene Hervey (right), will prove the backbone of your Spring wardrobe. It is in navy striped in white, and its effect is slimming. A casual navy blue felt completes the costume. Bette Davis (left) is wearing a plaid basket-weave coat with a background of creamy white, water-melon pink, black, pastel blue and Kelly green, making it gay. A white felt hat with Kelly green chiffon trim accompanies the coat. Lucile Fairbanks (centre) wears a hooded coat of white oilskin over a bright print dress for wet weather, and has pulled on white galoshes to match the coat. The print dress shows through the coat.

P.-T.A. Activities

LANGFORD

At the monthly meeting of the Langford Association held on Wednesday evening, Dr. I. Cowan, assistant director of the Provincial Museum, gave an illustrated address on "Bird Life," telling of its influences on the country. Benefits derived from the birds and the serious results of wanton destruction of the feathered friends were pointed out. Mr. D. B. F. Bulicn moved a vote of thanks to Dr. Cowan. Mrs. J. C. Nimmo presided at the meeting, and prior to the lecture a business meeting was held, when plans were made for a special meeting, to be held on May 1 for members to hear the report of the recent conference held in Vancouver, to be given by the delegate, Mrs. A. F. Bayles. Miss H. Guy announced that tumbling and acrobatic acts would be given by a team from the Y.M.C.A. at the regular meeting on May 8. The study group will meet on Friday, April 19, at the home of Mrs. V. McTavish, Atkins Road, when, in addition, to the regular reading, Miss V. Simpson, R.N., will officiate at a question box. Arrangements were made for members to attend the rally at the Victoria High School this evening.

Cape-and-Frock Kiddie Outfit

By MARIAN MARTIN

Pattern 9054

HERE'S a complete go-to-meetin'* ensemble for a smart little girl, Marian Martin's pattern 9054. The adorable pantie-dress would be butterfly-gay in a crisp organdie or in a new dotted Swiss sprinkled with flowers. You'll like the sleeves either puffed or in wing-like flares. The princess lines are flattering to tiny busy-bodies—and so simple to stitch. And the shired front bodice, which may contrast, is soft and utterly charming. Try finishing off the dress prettily with a back-tying sash and ruffed edging. Now add the perky-shouldered unlined cape, making it of, say, gay contrasting flannel.

Pattern 9054 may be ordered only in children's sizes 2, 4, 6, 8, and 10. Size 6, dress, requires 2¾ yards 35-inch fabric and 1⅛ yards ruffing; cape ⅞ yard 54-inch fabric.

Send 20c in coins for this Marian Martin pattern. Be sure to write plainly your size, name, address, and style number.

Send your order to The Daily Colonist, Pattern Department, Victoria, B.C.

I.O.D.E. Activities

Gonzales Chapter

The Gonzales Chapter knitting meeting, at the home of Mrs. W. C. Nichol this afternoon has been postponed until Wednesday, April 17.

Navy League Chapter

The Navy League Chapter will hold a bridge tea at the home of Mrs. Charles Henley, corner of Rockland Avenue and Moss Street, on Wednesday, April 17, starting at 2:30 o'clock in the afternoon and at 8:30 o'clock in the evening. Tea guests will be welcome at 4 p.m. Mrs. V. G. Brodeur and Mrs. H. C. Greer have been asked to pour tea. Mrs. J. L. Ford and Mrs. T. A. Johnston will be the conveners, and the proceeds will go towards the chapter's war work fund.

Repeat Performance All-Star Revue, Chamber of Commerce, Friday, April 12, 8:15 p.m. Adults, 25c; children, 15c. ***

Shore Home Proves Boon To Sailors

Mrs. Vernon Thomson was re-elected president of the Connaught Seamen's Institute at the annual meeting held last night in the home. Mrs. R. W. McMurray was returned vice-president, as also were Mrs. J. W. Church as second vice-president, and Mrs. F. McKenzie as treasurer. Mrs. G. E. Lane was chosen secretary.

Word has been received from England that the monthly grant of $25 will be stopped, which will make a tremendous difference to the finances of the institute. The treasurer, in her annual report, showed a bank balance of $777.48. During the year, receipts amounted to $1,301.23, and disbursements to $1,409.15.

Mrs. F. G. Mulliner, who has been acting secretary for the past few months, reported that money was raised during the year by the birthday tea, from which approximately $166 was realized; and a concert given by the men at Esquimalt, which brought in the sum of $133.45. The men on the ship were entertained, and sailors were given special attention at Christmas.

KNITTING DONE

During the year, thirty-one pairs of socks, twenty-three sweaters, sixteen scarves and ten pairs of mitts were made, it was reported by the wool convener, Miss de Trafford. Four sweaters and nine pairs of socks were given to the Canadian Legion Naval Veterans; two pairs of socks and two sweaters to relief men; Mrs. J. Quinn distributed twelve sweaters, nine scarves and eight socks, wristlets and mittens to seamen and sailors; and Mrs. W. Finmore distributed three sweaters and three pairs of socks to men in St. Joseph's Hospital. The manager at the Institute gave three sweaters and three pairs of socks to men in at the home. There are twenty-two pounds of wool now on hand, and there are twenty knitters at work.

For the convenience of the members, the meeting will in future be held the third Monday in the month at 2:45 p.m, instead of the second Thursday.

Visitors at the meeting were: Rev. J. L. W. McLean, Mr. William Allan, Captain R. W. McMurray, Colonel A. W. R. Wilby, Mr. F. G. Mulliner, and Mrs. Aubrey Kent, representing Navy League Chapter, I.O.D.E. Rev. O. L. Jull, the chaplain, was present.

Permits Out for Three New Homes

City building permits for three new dwellings to cost a total of $7,640 and a $500 renovation job were issued yesterday.

Frank Boden secured a $3,200 permit to construct a five-room dwelling at 232 Robertson Street. It will measure thirty by twenty-six feet, with a basement garage, stucco exterior walls, and fir and oak floors. H. Rupert Brown is the contractor.

Mrs. E. E. Shaw was granted a $2,040 permit for a five-room house at 1217 May Street. It will measure thirty-two by twenty-six feet, with stucco exterior walls, fir floors and no basement or garage. Mr. Brown also is the builder.

Mrs. L. Done secured a $2,400 permit for the erection of a five-room home at 2505 Cook Street. It will measure thirty by thirty feet, with siding exterior walls, fir floors and a basement garage. E. Sapsford is the contractor.

Parfitt Brothers, Ltd., secured a $500 permit to reshingle and alter a house at 908 St. Charles Street for Lorne A. Campbell.

Labor Party Head Is Assassinated

ZAGREB, Yugoslavia, April 11 (CP-Havas). — Zvonimir Fenats, chief of the Croat section of the ultra-nationalist Labor party, was assassinated by six men here last night. The party has a Fascist programme and is headed by Dr. Dimitri Ljotic. The political significance of the assassination was not learned immediately.

SWEDEN AWAITS NAZI INVASION

Continued from Page 1

across this country's territory, it was noted with anxiety that the Admiralty announced a blackout of all lighthouses between Tailoe and Tistlana and ordered mines laid along the west coast facing the Cattegat.

The Norwegian Admiralty similarly ordered its lighthouses darkened on the eve of the Nazi invasion, it was recalled.

In Goeteborg, more than 1,000 air raid shelters were hastily erected and the city was plunged in darkness all last evening.

Authorities requisitioned all vehicles to insure facilities for transporting troops, if necessary.

The northeastern tip of Seeland Island is separated from Swedish territory by only three miles of water. On the Danish side at this point is the town of Helsingor and on the Swedish side lies Helsingborg. This is the narrowest strip of water the Germans would have to negotiate to send troops into Sweden.

SPECIAL VALUE
CHROMIUM-PLATED COPPER KETTLES
4-Quart capacity $2.89 6-Quart capacity $3.10
SUNSET ALUMINUM DOUBLE BOILER $1.09
SUNSET ALUMINUM COFFEE 6-CUP PERCOLATORS 98¢
A SIMMS' FLOOR BROOM, 12 inches $1.25
McLennan, McFeely & Prior, Ltd.
1400 GOVERNMENT ST. PHONE G 1111

Just Arrived—New Spring
LINGERIE
SLIPS from $1.98
NIGHTIES from $2.95
Lucien Moune't
1114 BROAD ST. G 3042

JUST SAY: "CHARGE IT"
YOU CAN SAVE $5.00 ON YOUR
Spring Coat
If You Choose Your Coat Here
$14.75 to $29.50
PLUME SHOP, LTD.
747 YATES STREET E 5621

Low Prices Plus Convenient Service
It pays to shop always at your Cunningham Drug Store. Prices are always low, and each week we offer extra special values in a wide variety of items. And, in addition, you'll find Cunninghams more convenient. Clerks are never in too great a rush to give you individual friendly service. If you have a prescription to fill, a gift to buy, or one of those miscellaneous hurry-up family needs, come to Cunninghams.
Extra Special Values
BABY RUBBER PANTS—Regular 25c. Special 17¢
BABY'S OWN TALCUM—Regular 25c. Special 17¢
ECLIPSE RAZOR SET — Regular price 74c. Special value 59¢
BAY RUM SHAVING CREAM—Regular 25c for 17¢
WILLIAMS' AFTER-SHAVE TALCUM—Regular 25c. Special price 14¢
FORSTOMA, for Indigestion—Regular $1.00, for 66¢
A.B.S. & C TABLETS—Regular 25c, for 14¢
AROMATIC CASCARA—45c value, for 27¢
LLOYD'S CORN SALVE—Regular 50c, now 29¢
SUBMARINE NAIL BRUSH—Regular 25c for 17¢
DENTAL PLATE BRUSH—50c value. Special 29¢
LADY ETHEL WAVE SET—Special 15¢
ORLEX COMPOUND for Hair—Regular 75c, now 49¢
MARCHAND'S GOLDEN HAIR WASH — Regular price, 75c. Special 47¢
FINEST TOILETRIES AT LOW PRICES
Mercolized Wax 79¢
Hush Deodorant 15¢ and 35¢
Mum Deodorant 33¢ and 53¢
X-Bazin Depilatory 49¢
Marrow Oil Shampoo 71¢ and $1.19
Emulsified Coconut Oil Shampoo for 19¢
Dr. Reid's Theatrical Cold Cream for 69¢
Dr. Reid's Cold Cream 39¢
25c Barrington's Hand Cream with 15c trial size. Both for 25¢
Benzo Almond Cream 25¢
Benzo Almond Cream, 16 oz. 79¢
Elcaya Cream 29¢
LOW-PRICED MEDICINAL NEEDS
Sal Vitae 83¢ and $1.53
Innerclean 50¢ and $1.00
Vitone 27¢, 48¢, 87¢ and $1.59
Bemax 98¢
Lectogen 98¢ and $2.18
Karl's Clover Tea 23¢ and 43¢
Tincture of Iodine, 2 oz. 17¢
Sulphur Ointment 17¢
Dr. Reid's Royal Embrocation 39¢
Lydia Pinkham's Vegetable Compound 98¢
Hemorite (for Hemroids) $3.00
Milk of Magnesia, 32 oz. 59¢
Kill Garden Pests Economically
Vanex Plant Spray 25¢ and 75¢
Garden Flit Powder, complete with Powder Blower; 50c value for 37¢
Lime Sulphur 35¢
Powdered Sulphur 2 lbs. for 25¢
25c Rotox Liquid Spray, 1 oz. 16¢
85c Rotox Liquid Spray, 4 oz. 43¢
FREE! PINOCCHIO MASKS with Gillette Blue Blades
COMPLETE SET OF 5 masks FREE with 10 blades 50¢
2 masks FREE with 5 blades 25¢
SPECIAL
Marvelous face powder, together with lipstick and rouge. All keyed to your personality color—the color of your eyes. Complete—65¢.
65¢
BY RICHARD HUDNUT
FYNNON SALT
A Combination of Natural Salts of the Earth
If you suffer from Rheumatic Pains, Sciatica, Lumbago, Lassitude, Constipation, Liver or Kidney trouble, you need this famous English saline remedy. It works with Nature because it contains natural salts of the earth.
69¢
ENO'S "FRUIT SALT"
WAKES YOU UP INSIDE!
ECONOMY SIZE 79¢
OTHER SIZES 47¢ 29¢
BAYER ASPIRIN
Save money by buying in quantity. Less than a cent a tablet; 100 tablets
98c
Men! Get this Shaving Bargain TODAY!
Large Size PALMOLIVE SHAVE CREAM
ALL THREE for only 49¢
GENUINE SCHICK INJECTOR RAZOR
8 GENUINE SCHICK BLADES
CUNNINGHAM DRUG STORES LTD.
FRIENDLY SERVICE
With Which Are Merged the Stores of the Vancouver Drug Co., Ltd.

Mexi-Cool-ees
BY joyce CALIFORNIA
Mexican in inspiration . . . American in execution . . . international in appeal! Built on the super-comfortable cool-ee sole, Mexi-coolees' woven cross straps are moulded to your feet and held by concealed elastic gores. In white or tawny water buffalo.
MUNDAY'S
1203 DOUGLAS STREET

SPUN SILK AND PRINT DRESSES—Sizes 1 to 14x.
COATS AND COAT-SETS
THE STORK SHOP
881 FORT ST., Near Broad G 2661

PERFECT BLUEBIRD DIAMONDS
Select the Perfect Diamond Now
Our assortment is complete in all the popular prices from $25 up. Pay as little as $1.00 weekly.
ROSE'S
JEWELERS — OPTICIANS
1317 DOUGLAS STREET

FIGURE THE COST Then SHIP By TRUCK
Special Trips by Arrangement
WE COVER THE ISLAND WITH 15 SCHEDULED ROUTES DAILY
ISLAND FREIGHT SERVICE, LTD.
514 CORMORANT ST. PHONE G 8188

Hudson's Bay Company.

INCORPORATED 2ND MAY 1670.

ANNOUNCEMENT!

"The Bay" Coffee Shoppe will be closed from Monday, April 15, to Saturday, April 20, inclusive.
During this period, additional modern equipment will be installed in the kitchen and the entire Coffee Shoppe redecorated.
We ask the indulgence of our many Coffee Shoppe patrons while these improvements are being made.

QUALITY FOODS
IN OUR CASH AND CARRY SECTION

SPECIAL PRICES FOR TODAY AND SATURDAY. CARRY AND SAVE!

ORANGE AND GRAPEFRUIT MARMALADE, King-Beach, 32-oz. jar 19c

Orchard Garden Grapefruit Juice, 50-oz. tin 19c
Cut Green Beans, Brentwood, 17-oz. tins 3 for 26c
Soup, Aylmer, Tomato or Vegetable at 3 tins 22c
Apricots, Lynn Valley, 17-oz. tins 2 for 23c

We are Celebrating Libby's 72ND ANNIVERSARY with these Values

LIBBY'S SPECIALS

Tomatoes, Libby's, large 2½'s 2 tins 25c
Tomato Juice, Libby's, 10½-oz. tins 5c
25½-oz. tin 10c
Pineapple Juice, Libby's, 13-oz. tins 2 for 19c
Catchup, Libby's, 12-oz. bottles 2 for 25c
Cooked Spaghetti, Libby's, 15-oz. tins 2 for 17c
Assorted Pickles, Libby's, Plain or Mustard, 11-oz. jar 17c

Peas, Orchard City, size 5's, 17-oz. tins 3 for 27c
Jelly Powders, Nabob, Assorted 2 pkts. 9c
Peanut Butter, Squirrel, 1's, per tin 13c
Salmon, Horseshoe, ½'s, per tin 19c
Golden Bantam Corn, Aylmer, 17-oz. tins 3 for 27c
Honey, Beeskist, Pure, 4-lb. tin 49c
Peaches, Lynn Valley, 2's squat 2 for 27c
Dog Food, K-9 3 tins 25c

FLOUR FIVE ROSES, ROBIN HOOD, ROYAL HOUSEHOLD PURITY AND MAPLE LEAF
24-lb. sack 79c 49-lb. sack 1.49 98-lb. sack 2.89

Soap, Sunlight 4 bars 19c
Lifebuoy Soap 2 cakes 13c
Toilet Soap, Lux, per cake 5c
Toilet Tissue, White Swan, large rolls at 3 for 19c

BUTTER Hudsonia. First Grade only, per lb. 34c 3 lbs. 1.00
SIDE BACON Swift's, Diamond "A," Sliced, 1-lb. lots 25c
SHORTENING Snowflake, 1-lb. carton 10c
LARD Swift's, Silverleaf, 1-lb. cartons 2 for 19c

QUALITY MEATS
FROM OUR SERVICE SECTION
SPECIAL FOR TODAY—PHONE E7111

500 lbs. SWEET PICKLED BRISKET. Rolled and Boneless, per lb. 15c
This Is Our Own Special Cure, and the Flavor Is Delicious

NEW ZEALAND YEARLING LAMB

SHOULDER ROAST, per lb. 16c
BREASTS, per lb. 10c
RIB CHOPS, per lb. 20c
LEG ROAST, per lb. 26c
LOIN ROAST or CHOPS, per lb. 22c
STEWING LAMB, per lb. 15c

MILD CHEESE, per lb. 28c
FRESH LOCAL COD, per lb. 12c
SLICED SIDE BACON, per lb. 36c
FRESH LOCAL HALIBUT, per lb. 25c

DAMAGES AWARDED IN SUPREME COURT

Damages of $400 and costs were awarded Leslie Stewart against Waldo McTavish Skillings by Mr. Justice Murphy in a Supreme Court action yesterday. Mr. Stewart claimed $181 for hospital expenses and unstated damages for assault. Robert D. Harvey appeared for Mr. Stewart, and John L. Clay for Mr. Skillings.

MAKES GIANT TUBE

WASHINGTON, April 11 (AP).—The National Bureau of Standards and the General Electric Company announced today the creation of a 1,400,000-volt X-ray tube, the most powerful in the world. The tube will duplicate the activity of $150,000,000 worth of radium.

MADE IN CANADA

Years of laboratory research, plus a new magic-like ingredient, bring you a new, quick acting Old Dutch Cleanser that cleans 50% faster because it cuts grease *lightning-fast*. Since grease is woman's greatest cleaning problem, that means faster, all around cleaning . . . faster sparkle without hard rubbing. This new, faster Old Dutch Cleanser doesn't scratch because it's made with Seismotite . . . it's safe for surfaces . . . it's kind to your hands.

The New 50% Faster Old Dutch Cleanser is at your dealer's now in the same, familiar package. Order a supply today. See what quick work it makes of greasy sinks, stoves, pots and pans. Enjoy the swift sparkle it brings to bath tubs, wash basins, glass and painted surfaces. It's wonderfully thrifty, too, because a little goes so far.

Doesn't Scratch . . . Made with Seismotite

GET THESE *Six Beautiful* **WM. A. ROGERS TEASPOONS**

A-1 Quality Silverware with an overlay of pure silver at point of wear

You'll be more than pleased with this handsome service of spoons at such an attractive bargain. They're made by Oneida Ltd. in the popular, modern "Croydon" pattern. Offer, good only in Canada, expires December 31, 1941.

$1.50 VALUE for only 60¢ and three Old Dutch labels

OLD DUTCH CLEANSER, Dept. A 166, 64 Macaulay Ave., Toronto, Ont.
I am enclosing _____ windmill pictures from Old Dutch labels (or complete labels) and _____ for which please send me _____ Wm A. Rogers Teaspoons and circular telling about other pieces. NOTE: Send 60c and 3 labels for each set of 6 teaspoons you desire
Name
Address
City _____ Province

HOLD PARLEY AT PORTLAND

United States Mayors Discuss Issues—Mayor McGavin Present

Mayor Andrew McGavin returned to the city yesterday afternoon from a regional meeting of the United States Conference of Mayors at Portland. He attended at the request of the City Council and on invitation of his friend Mayor Joseph R. Carson, Jr. Mayor Telford, Vancouver, and Mayor Frye, Edmonton, were also present.

Mayor James L. Straight, Boise City, Idaho, arrived here as the guest of Mayor McGavin.

Matters discussed during business sessions on Monday and Tuesday included "Housing Progress in Western Cities," "Fire Insurance Rates," "A National Airport Programme," "Unemployment in Western Cities," "The Revenue Problems of Western Cities," and "Proposed Federal Taxation of Municipal Bonds."

Arrangements for the 100 mayors present were handled by Paul V. and Harry Betters, Washington, D.C.

Mayor F. H. LaGuardia, New York, was the principal speaker during a luncheon meeting at the Portland Masonic Temple on Tuesday. In dealing with municipal sources of revenue, he declared:

INROADS ON REVENUE

"There are limitations on our power to raise funds, and then we always have a Legislature which seeks to make inroads on our sources of revenue. Every city is at the mercy of a Legislature. Something must be done to protect us so that our sources are not further curtailed."

When touching upon the European conflict, Mayor LaGuardia asserted:

"It is a cause of great concern to the United States when peaceful home-loving peoples are invaded without any real reason and in the face of solemn pledges.

"No country can any longer depend on treaties for protection of their rights as neutrals. That is something we cannot ignore. To protect our own homeland, it may be necessary to speak the language that brutal military nations understand, that is to have sufficient military strength to protect our own shores. We cannot ignore world conditions, nor can we ignore our position in the world."

CHAMBER HEAD AGAIN ELECTED

Duncan MacBride Is Given Presidency for Third Successive Term

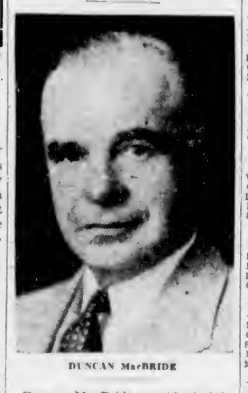

DUNCAN MacBRIDE

Duncan MacBride, president of the Victoria Chamber of Commerce for the past two years, was returned to office by acclamation for his third term at a meeting of the board of directors yesterday afternoon. J. V. Johnson was returned by acclamation as vice-president, and George I. Warren was re-elected treasurer.

Nominating the retiring president for re-election, Mr. Johnson said that many important matters would come before the chamber this year, and he knew of no one better qualified to head the chamber than Mr. MacBride. The nomination was seconded by Walter Luney.

In reply, Mr. MacBride referred to the valuable assistance he had received during the past year from the immediate past president, Harold Husband, and other past presidents, under whose guidance his task had been made easy.

Mr. Husband, R. H. B. Ker, Leslie F. Osborne, G. H. Stevens, J. V. Johnson, Mr. MacBride and W. T. Straith, M.P.P., were named as the ways and means committee for 1940.

Three new members of the board, Walter Luney, Captain R. W. McMurray and Logan Mayhew, were welcomed by the president.

An invitation was received from the Saanich Board of Trade for members of the chamber to attend the board's annual meeting on April 16, and the president requested that as large a delegation as possible should be present at the meeting.

An intimation was received from the Associated Boards of Trade of Vancouver Island that the annual convention would be held in Nanaimo about June 19 and 20.

U.S. FLEET RESTING

LAHAINA, Maui, Hawaii, April 11 (AP).—The United States Fleet, half of its war game finished, gathered in Lahaina Roads today for a four-day rest. Secretary of the Navy Charles Edison said he was proud of the way the fleet performed.

AROUND the DIAL

TODAY'S HIGHLIGHTS

5:00 p.m.—"The Coast Patrol," a special feature broadcast giving a graphic picture of the Royal Canadian Navy on active service, will be heard. CBR.

7:00 p.m.—Don Ameche and Claire Trevor will have leading roles in a dramatization of the Mark Hellinger story, "Turnabout," on this show, with Pat Friday and Victor Young's orchestra. KOMO, KFI, KPO.

9:00 p.m.—Ellen Drew and Ray Milland will co-star in "French Without Tears," a light comedy during the "Kate Smith Hour." KIRO, KVI, KSL.

NEWS BROADCASTS TODAY

Morning—8:00, CBR, CJOR; 8:15, KIRO, CFCT; 9:00, KOL; 11:00, CJOR; 11:45, KJR; 12 noon, KOL.

Afternoon—12:30, KIRO, CJOR, CFCT; 1:00, CBR; 1:45, CBR; 3:45, KOL; 5:55, KIRO.

Evening—6:30, KJR, CFCT; 6:45, KOL; 7:00, CJOR; 8:00, CBR, CJOR; 10:00, KOMO; 10:15, KIRO; 10:30, CJOR; 11:00, CBR.

(The following programmes are compiled by the various broadcasting companies and are subject to change).

Key Station Wave Lengths

C.B.C. NETWORK—CBR (1100).
N.B.C. RED NETWORK—KOMO (920), KPO (680), KFI (640).
N.B.C. BLUE NETWORK—KJR (970), KGO (790).
COLUMBIA NETWORK—KIRO (710), KNX (1050), KVI (560).
MUTUAL - DON LEE NETWORK—KOL (1270).
VICTORIA—CFCT (1450).
VANCOUVER—CJOR (600).

8:00 A.M.—News (CBR, CJOR). Ship of Joy, Capt. Dobbsie (KOMO) Viennese Ensemble (KJR). Breakfast Club (KOL).

8:15 A.M.—Singers and Songs (CBR) Young Dr. Malone (KJR). Newsreel (KIRO). Morning Melodies (KOL). Smilin' Sue Ward (CJOR).

8:30 A.M.—Wayne Van Dyne, tenor (CBR). Against the Storm (KOMO). Morning Reveries (KJR). Hits and Encores (KIRO). Radio Revellers (CJOR).

8:45 A.M.—Affairs of Anthony (CBR). Guiding Light (KOMO). Eddie Zollman (KJR). Cavalcade of Drama (KOL).

9:00 A.M.—The Balladeers (CBR). News Reporter (KJR). Kate Smith's Chats (KIRO). News (KOL). Shut-in Programme (CJOR).

9:15 A.M.—The Vass Family (CBR). Patty Jean Health Club (KOMO). Ann Sterling Wonders (KJR). When a Girl Marries (KIRO). Ray Daughters (KOL). Morning Melodeers (CJOR).

9:30 A.M.—B.C. Radio School (CBR). At Home in the World (KOMO). National Farm and Home Hour (KJR). Romance of Helen Trent (KIRO). Ma Perkins (KOL). The Gospel Singer (CJOR).

9:45 A.M.—Good Morning Matinee (KOMO). Our Gal Sunday (KIRO). Carters of Elm Street (KOL). Kitty Keene (CJOR).

10:00 A.M.—The Happy Gang (CBR). Fireside Singers (KOMO). The Goldbergs (KIRO). Mary's Friendly Garden (KOL). Melody Time (CJOR).

10:15 A.M.—Dance Orchestra (KOMO) Mary Louise Roderick (KJR). Life Can Be Beautiful (KIRO). Smilin' Jack (CJOR).

10:30 A.M.—Paul Martin's Music (CBR). Quest for Happiness (KOMO). Cecil Boily (KJR). The Right to Happiness (KIRO). Don Isham (KOL). Stars of the Week (CJOR).

10:45 A.M.—Dr. Kate (KOMO). Talk on Art Museum (KJR). Fletcher Wiley (KIRO). Batchelor's Children (KOL). Peter McGregor (CJOR).

11:00 A.M.—Musical Appreciation Hour (CBR). Light of the World (KOMO). Listen to the Lyrics (KJR). Big Sister (KIRO). Our Friendly Neighbors (KOL). News (CJOR).

11:15 A.M.—A. Grimm's Daughter (KOMO). Aunt Jenny's Stories (KIRO). Andy Iona and Hawaiians (KOL). Cavalcade of Drama (CJOR).

11:30 A.M. Edna Fisher, organist (CBR). Valiant Lady (KOMO). Organ Concert (KJR). Life Begins (KIRO). El Paseo Troubadors (KOL). Singin' Sam (CJOR).

11:45 A.M.—Musical Mosaic (CBR). Betty Crocker (KOMO). News (KJR). My Son and I (KIRO). Musical Roundup (KOL). On With the Dance (CJOR).

12:00 Noon—U.B.C. Concert Hour (CBR). Mary Marlin (KOMO). Orphans of Divorce (KJR). Society Girl (KIRO). News (KOL). Master Singers (CJOR).

12:15 P.M.—Amanda of Honeymoon Hill (KJR). Ma Perkins (KOMO). Golden Gate Quartette (KIRO). Christian Business Men's Committee (KOL) Ballad Music (CJOR).

12:30 P.M.—Pepper Young's Family (KOMO). John's Other Wife (KJR). News (KIRO, CJOR).

12:45 P.M.—Vic and Sade (KOMO). Just Plain Bill (KJR). Singin' Sam (KIRO). Melody Supplement (KOL). Dance Hour (CJOR).

1:00 P.M.—The News (CBR). That Girl From Fisher's (KOMO) Club Luncheon (KJR). Pretty Kitty Kelly (KIRO). School of the Air (KOL). Manhattan Mother (CJOR).

1:15 P.M.—Red River Refugees (CBR). Stella Dallas (KOMO). Myrt and Marge (KIRO). Aloha Land (CJOR).

1:30 P.M.—Picture in Song (CBR). Homekeepers' Calendar (KOMO). Hilltop House (KIRO). Government Reports (KOL). Sue's Notebook (CJOR).

1:45 P.M.—B.B.C. News (CBR). Blue Plate Special (KOMO). Club Matinee (KJR). Stepmother (KIRO). Book a Week (KOL).

2:00 P.M.—Girl Alone (KOMO) Name It and Take It (KJR). By Kathleen Norris (KIRO) Monitor Views the News (KOL). Studio Party (CJOR).

2:15 P.M.—Melody Lane (CBR). Midstream (KOMO). My Children (KIRO). House of McGregor (KOL).

2:30 P.M.—Virginia Fair Entertains (CBR). Patty Jean (KOMO) Frank and Archie (KJR). It Happened in Hollywood (KIRO). Johnson Family (KOL).

2:45 P.M.—Closing Stocks (CBR). The O'Neills (KOMO). Dance Time (KJR). Scattergood Baines (KIRO). Muse and Music (KOL)

3:00 P.M.—Jerry Livingstone's Orch. (CBR). Pictorial (KOMO). Zollman at the Organ (KJR). T.B. Programme (KOL). Life Can Be Beautiful (CJOR).

3:15 P.M.—Al Morsica's Orch. (CBR). Mine to Cherish (KOMO). Hedda Hopper's Hollywood (KIRO). Rhythm Time (KOL). Ma Perkins (CJOR).

3:30 P.M.—Three Cheers (CBR). Woman's Magazine of the Air (KOMO). Goodwill, Three Cheers (KJR). Joyce Jordan (KIRO). Seattle College Presents (KOL). Pepper Young's Family (CJOR).

3:45 P.M.—Salon Orchestra (CBR). Rocky Gordon (KJR). The World Today (KIRO). News (KOL) Right to Happiness (CJOR).

4:00 P.M.—Along Gypsy Trails (CBR). American White Cross (KOMO). Joseph Marais, songs (KJR). Job Finder (KIRO). Fulton Lewis, Jr. (KOL). Road of Life (CJOR).

4:15 P.M.—Maurice and His Music (KOMO). Lost and Found (KIRO). Haven of Rest (KOL). Famous Voices (CJOR).

4:30 P.M.—Xavier Cugat's Orchestra (CBR). Portia Blake Faces Life (KOMO). Yesterday's Children (KJR). Willis Hatch's Orchestra (KIRO). Hish Notes (KOL). Reese Child's Orchestra (CJOR).

4:45 P.M.—The Ghost of Alexander, talk (CBR). Kate Hopkins (KOMO). Better Boys' Council (KIRO). Talking Drums (KOL). Harry Horlick (CJOR).

5:00 P.M.—Coast Patrol (CBR). Music by Wm. Woodbury (KOMO). Bud Barton (KJR). Better Boys Council (KIRO). Time for Romance (KOL). The Ranger's Cabin (CJOR).

5:15 P.M.—Tom Mix (KJR). Dealer in Dreams (KIRO). Shafter Parker (KOL).

5:30 P.M.—Between Afternoon and Evening (KOMO). Maurice Spitalny's Orchestra (KJR). Howard Costigan (KIRO). Jack Armstrong (KOL). Concert Hall (CJOR).

5:45 P.M.—Bob Garred Reporting (KIRO). Elmer Davis, news (KIRO, 5:55 p.m.). Little Orphan Annie (KOL).

6:00 P.M.—Dancing Discs (CBR). Waltz Time (KOMO). Plantation Party Musical (KJR). Prof. Quizz (KIRO). Frank Iacolucci (KOL). Supper Dance (CJOR).

6:15 P.M.—Thomas Conrad Sawyer (KOL). Trinity Choir (CJOR).

6:30 P.M.—Along the Boulevard (CBR). What's My Name (KOMO). News (KJR). First Nighter (KIRO). John B. Hughes (KOL).

6:45 P.M.—Seattle Bowline Recreation Centre (KJR). News (KOL). Easy Aces (CJOR).

7:00 P.M.—Woodhouse and Hawkins (CBR). Don Ameche Show (KOMO). What Would You Have Done? (KJR). Grand Central Station (KIRO). Raymond Gram Swing (KOL). News (CJOR).

7:15 P.M.—Listener's Club (KOL). Light Up and Listen (CJOR).

7:30 P.M.—Our Canadian Heritage (CBR). Armchair Cruises (KOMO). This Amazing America (KJR). Believe It or Not (KIRO). Lone Ranger (KOL). Parade of Life (CJOR).

7:45 P.M.—Don Turner's Orch. (CBR). P.M.—Voices of Yesterday (KOMO).

8:00 P.M.—The News (CBR, CJOR). Fred Waring's Orchestra (KOMO) Harmony Time (KJR). Amos 'n Andy (KIRO). Put n' Take (KOL).

8:15 P.M.—Stardust (CBR). Library of Good Music (KOMO) Malibag (KJR, 8:30). Lanny Ross (KIRO). Alan Thompson (CJOR).

8:30 P.M.—The Northern Messenger (CBR). Death Valley Days (KOMO).—Baseball (KJR). Johnny Presents (KIRO). Lost Empire (KOL). Hockey (CJOR).

9:00 P.M.—No. 17 (CBR). Fish Finder (KOMO). Kate Smith (KIRO). Newspaper of the Air (KOL).

9:15 P.M.—Dance Orchestra (KOMO). Ray Pearl's Orchestra (KOL).

9:30 P.M.—Jack Avison's Concert Orchestra (CBR). Highlight Hour (KOMO). Fulton Lewis, Jr. (KOL).

9:45 P.M.—Little Black Book (KIRO, 9:55). Hollywood American Legion Fights (KOL).

10:00 P.M.—Jimmie Grier's Orchestra (CBR). News Reporter (KOMO). Paul Sullivan Reviews the News (KIRO).

10:15 P.M.—Dance Orchestra (KOMO) News Roundup (KIRO).

10:30 P.M.—Gus Arnheim's Orchestra (CBR, KOMO).

BIG SISTER

DR. SUSAN

B.C.'s Favorite Daytime Programmes Return to Air

BIG SISTER—most popular daytime programme in Canada is now heard each weekday at 11:00 A.M. This true-to-life story now finds ZASU PITTS in an engaging role. Don't miss a single episode.

DR. SUSAN—Canada's own beloved Susan Chandler desperately attempts to right the life of her difficult husband, John. Each weekday live the trials of Valleydale's courageous woman doctor.

Hear These Stirring Dramas Each Weekday Morning

CBR

BIG SISTER 11:00 A.M.
DR. SUSAN 11:15 A.M.

News Sports Final (KJR). News (CJOR).

10:45 P.M.—Northwest Bible Institute (KJR). Show Box Review (KIRO) Will Osborne's Orchestra (KOL). Melody in the Night (CJOR).

11:00 P.M.—News (CBR). Gary Nottingham's Orchestra (KOMO) Chuck Foster's Orchestra (KOL). Hoot Mon! (CJOR).

11:15 P.M.—Gary Nottingham's Orch. (CBR) Bill Sabransky, organ (KJR).

11:30 P.M.—Bill Sabransky (CBR). Harry Owen's Orch. (KOMO). Weather, Ski and Road Reports (KIRO). Playboys (KOL). Musical Varieties (KIRO, 11:35).

11:45 P.M.—Midnight Matinee (KOL).

(PCT, Victoria, B.C. (1,450 Kcs.)

7:00 a.m.—Yawn Patrol
8:00 a.m.—Breakfast News
8:30 a.m.—Musical Chronometer.
9:00 a.m.—Outlook and Uplook
9:15 a.m.—Morning Classics.
9:30 a.m.—Financial Flashes
9:45 a.m.—Today's Dance Band
10:00 a.m.—Morning Classics.
10:15 a.m.—Melody Lane.
10:30 a.m.—Fascinettes.
11:00 a.m.—Songs From Shows.
11:30 a.m.—Musicprise.
12:00 noon—Concert Time.
12:30 p.m.—Midday News.
12:55 p.m.—World Book Man.
1:00 p.m.—Noon Day Frolics.
2:00 p.m.—Concert Hour.
3:00 p.m.—Musical Oddities.
3:30 p.m.—Rhythm Rulers.
4:00 p.m.—Friendly Hour.
4:30 p.m.—Tea Time Tunes.
5:00 p.m.—Monitor Comment
5:10 p.m.—Old-Time Frolic.
5:30 p.m.—Radio Birthday Party.
6:30 p.m.—News Summary.
6:45 p.m.—Classic Album.
7:00 p.m.—Joy Bus
7:30 p.m.—Make Believe Ballroom.
8:00 p.m.—Y.M.C.A. Concert.

Hudson's Bay Company.

INCORPORATED 2ND MAY 1670.

ENJOY Your HOME

More This Spring and Summer

With furniture designed for relaxation—new rugs—attractive lamps—fresh curtains at your windows! No home escapes it . . . the unrest and urge for change that comes with Spring as surely as the robins nest and tulips flaunt proud heads. "The Bay" is ready . . . ready with complete stocks of superior quality furniture and furnishings. Ready with attractive displays that show carefully selected furniture, rugs, fabrics, china and home accessories. Visit "The Bay's" Home Furnishing Sections. With these sign posts of impeccable good taste and authoritative style, you can let your choice have its way without fear of decorative pitfalls.

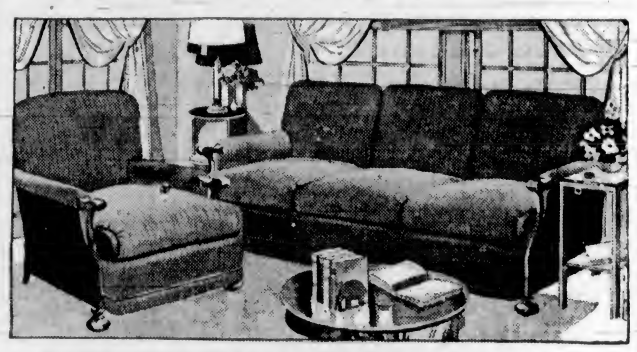

3-PIECE CHESTERFIELD SUITES

A New Distinctive Style to Add Charm to Your Home!

The pleasing proportions of this suite will be flattering to any living-room and fit well into any decorative scheme. It includes a Chesterfield and matching chair . . . and a lounge chair with footstool. The care of construction and quality materials that go into this suite will give it a lasting service and the fine velour upholstery is really attractive. Price **149.50**

As Low as $14.95 Cash - Balance Arranged

5-PIECE BEDROOM SUITE

All the charm and beauty of the Old Colonial design . . . an accurate copy of this traditional period carried throughout each piece in this suite. The mahogany veneers will add a new richness to your bedroom. Included are a dresser with plate mirror, vanity and bench, chiffonier and poster bed. Price **198.50**

As Low as $19.85 Cash - Balance Arranged

Furniture, Fourth Floor at THE BAY

Simmons STUDIO LOUNGES

Ideal for living-room, bed sitting-room or the spare room. Choice of several different patterns in hard-wearing tapestry. Comfortable deep spring-filled construction. Converts into double bed or two separate single beds. Price **34.50**

As above, but with bedding compartment in bottom. Price **39.50**

Furniture, Fourth Floor at THE BAY

BUY NOW——AND PAY OUT OF INCOME

Use "The Bay's" convenient Deferred Payment Plan! Enjoy using the new things in your home . . . while you pay for them. Just make a small down payment at time of purchase, and have the balance spread over a period of months. This includes free fire insurance until the expiration of the contract. Our Accounts Adviser on the Fourth Floor will gladly give you full particulars.

New AXMINSTER RUGS

Here is just the floor covering for your living-room . . . fine Axminster rugs in a new range of colors and designs in all standard sizes. See the selection . . . picture the depth of color they can add to your living-room.

Size 27 x 45, each **3.95**
Size 36 x 63, each **6.95**
Size 4 ft. 6 in. x 7 ft. 6 in., each **17.50**
Size 6 ft. 9 in. x 9 ft., each .. **27.50**
Size 9 ft. x 10 ft. 6 in., each **43.50**
Size 9 x 12 ft., each **49.50**

Floor Coverings, Third Floor at THE BAY

TRADE IN YOUR USED FURNITURE

"The Bay's" Trade-In Policy is most generous . . . we suggest that you check over every room in your home, and let your used and ready-to-discard furniture and furnishings help pay for new! Just phone E7111, Furniture Department, and our representative will call at your home and give a valuation on your trade-in, to be applied to your new purchases!

Just Arrived---A New Shipment of ENGLISH DINNERWARE

In the Informal Wood's "Pansy" Pattern!

You'll like the dainty pansy pattern . . . it is one of our most popular designs. See it now and have a full set, or complete your set while the stock is complete! Open stock prices are as follows:

8-Inch Plates, per doz. **3.60**
7-Inch Plates, per doz. **3.00**
6-Inch Plates, per doz. **2.40**
5-Inch Plates, per doz. **2.00**
4-Inch Plates, per doz. **1.80**
Cream Soups and Stands, doz. **5.40**
Coupe Soups, per doz. **3.00**
Fruit Saucers, per doz. **1.50**
Oatmeals, per doz. **2.40**
Teacups and Saucers, doz. **3.60**
Breakfast Cups and Saucers, doz. **4.20**
A.D. Cups and Saucers, doz. **3.00**
Eggcups, per doz. **1.80**
10-Inch Platters, each **65c**
12-Inch Platters, each **1.10**
14-Inch Platters, each **1.50**
16-Inch Platters, each **2.35**
Gravy Boat and Stand, each **1.20**
Covered Dishes, each **2.15**
Salads, each **65c**

Bakers, each **65c**
Cake Plates, each **50c**
Teapots, each **1.35**
Coffee Pots, each **1.75**

China, Third Floor at THE BAY

HOUSE CLEANING SUPPLIES

POLISHES
We carry a complete stock of Old English, O'Cedar and Johnston's Polishes, Waxes, etc.

DUSTING MOPS
Complete with handle. A wide selection from which to choose, at, each **79c** to **1.65**

JOHNSTON'S PASTE WAX
Pound tin, plus 1/3 extra **69c**

OLD ENGLISH SELF-POLISHING WAX
Complete with lambs' wool applier **98c**

UNION GLASS CLEANER
Here is the most satisfactory window cleaner . . . no muss.
Large bottle **35c**
Small bottle **23c**
Sprayer for **20c**

SCRUB BRUSHES
Large selection, up from **15c**

GALVANIZED PAILS
Will not rust or leak. Priced up from **39c**

JOHNSTON'S GLO-COAT
Pint can, plus 1/3 extra **69c**
Quart can, plus 1/3 extra **1.13**

WASH TUBS
Galvanized, non-rust type; three sizes.
No. 1 **1.39**
No. 2 **1.49**
No. 3 **1.69**

Housewares, Third Floor at THE BAY

MARINE and TRANSPORTATION

SAILED FOR WEST COAST

Ss. Maquinna Away Last Night for Port Alice And Way Ports

Bound for Port Alice and way ports on the West Coast of Vancouver Island, the B.C. Coast Service Ss. Princess Maquinna sailed from the Belleville Street docks of Canadian Pacific Steamships last night. The Maquinna had a fair passenger list and considerable cargo aboard. Among the passengers are W. M. Neal, vice-president of Canadian Pacific Western Lines, and Captain R. W. McMurray, manager of the B.C. Coast Service, who are making the round trip.

MAKING READY

Preparing for the whaling season off the Queen Charlotte Islands, the little killer ships of the Consolidated Whaling Corporation are being rapidly put in shape. Out on the ways of the Victoria Machinery Depot at present are the Blue and White undergoing overhaul. The William Grant has already been finished and is now alongside the company's dock at Point Ellice. It is expected that the whalers will be sailing from Victoria by the end of the month.

CHARTER MARK

Demands for ships on the Pacific Coast for the month of March continued unabated, and as tonnage grew scarcer, freight rates increased materially, both on time and trip basis, according to the monthly report of General Steamship Corporation. One ship was reported fixed to load scrap iron for Japan.

WHEAT STOCKS

Canadian wheat in store for the week ending March 29 decreased 2,487,136 bushels as compared with the previous week and increased 169,827,279 bushels when compared with the corresponding week in 1939. The amount in store was reported as 310,720,872 bushels, compared with 313,208,008 bushels for the previous week, and 140,893,593 bushels for the week of March 31, 1939.

During the week ending March 29, 1940, the export clearances overseas of wheat from Canada and the United States ports amounted to 3,613,259 bushels, while the imports into the United States for consumption and milling in bond were 172,000 bushels, totaling 3,785,359 bushels. This compared with 964,992 bushels for the corresponding week in 1939.

HALIBUT LANDINGS

A total of 89,300 pounds of halibut was landed at Prince Rupert during the past week, the first catches of the season. Most of the halibut was brought in from the banks in area No. 2 by smaller boats of the halibut fleet, which hurried to the northern port in the hope of obtaining most favorable market conditions. The first fish landed at Prince Rupert was that of a small Port Simpson Indian boat which reached port on opening day with 200 pounds and was sold privately for eight cents.

The first sale of the season on the Prince Rupert Fish Exchange was on April 3, when two boats landed 1,000 and 12,000 pounds respectively, for which Canadian Fish & Cold Storage Company paid 15.3 cents and 11 cents. The boats were the K.H. and the Ingrid H.

On April 5, with eleven boats in, the prices fell off on a total of 79,300 pounds of fish from Canadian vessels and 10,000 from a lone American boat, the first American boat of the season to land halibut at Prince Rupert.

Unique Souvenir Unveiled

HON. Eric W. Hamber, Lieutenant-Governor of British Columbia, and C. A. Cotterell, assistant general manager, Canadian Pacific Railway, representing the company, took part in unveiling at C.P.R. coastwise Pier "C," Vancouver, recently of a unique and valuable souvenir of the visit to Canada last Summer of Their Majesties King George VI and Queen Elizabeth. His Honor unveiled a plaque, one of two adorning Canadian Pacific locomotive No. 2850 when it hauled the Royal train 3,100 miles from Quebec to Vancouver in the longest run ever made by a locomotive. The plaque of the Royal Arms was put up by Mr. Cotterell over the entrance to the ramp through which thousands of British Columbians and tourist visitors from all parts of the world pass on their way to board the various steamers of the Canadian Pacific fleet. In the photograph the Lieutenant-Governor is seen accepting a commemorative scroll from Mr. Cotterell (right). At left is Col. T. S. Leslie, of the 72nd Seaforth Highlanders of Canada, which presented the King's guard of honor in front of Pier "C," on the morning of May 29, 1939.

LAKES WILL OPEN EARLY

First Freight Sailing From Port McNicoll Earliest in Several Years

MONTREAL, April 11.—The first freight sailing of the Canadian Pacific Great Lakes steamship service will be from Port McNicoll, April 16, the earliest in several years. "We have not had an earlier opening date in the past twenty years, although we have had a few April 16 sailings," said G. E. Jefferson, freight traffic manager, Canadian Pacific Railway, Montreal, in announcing today that either the Keewatin or Assiniboia would, on April 16, inaugurate service between Port McNicoll and Port Arthur.

The announcement was made simultaneously with reports from Sault Ste. Marie that the St. Mary's River had been opened, and from Port William that the entire harbor at the Lakehead was open.

The Assiniboia, 3,880 tons; the Keewatin, 3,880 tons, and the Manitoba, 2,616 tons, will make four return sailings a week between Port McNicoll and the Lakehead, handling lake and rail traffic between Eastern and Western Canada. The company has been a leader for many years in opening Great Lakes navigation and it is anticipated will be in the same position this year.

Engineering crews and officers of the three vessels have been at their posts for some weeks getting everything in readiness for the opening dates. Deck crews are now being hired and intense activity is reported at the docks in Port McNicoll with the rapid approach of another Great Lakes season.

BARRED FROM SCANDINAVIA

Proclamation of President Extends Combat Zone Several Hundred Miles

WASHINGTON, April 11 (AP).—President Roosevelt barred United States shipping today from all the waters around the Scandinavian Peninsula.

The President signed a proclamation extending the European combat zone, in which American vessels are forbidden to operate, from Bergen on the west coast of Norway entirely around the Scandinavian Peninsula to the Russian mainland just south of 44 degrees east longitude and 70 degrees north latitude.

The newly added area extends for several hundred miles to sea along the entire west and north coast of Norway and closes some Russian ports to United States shipping also.

The zone extends around the Kola Peninsula of Russia and thus prevents United States vessels from going into the White Sea or from visiting the Russian ports of Archangel and Murmansk.

DOUBLING UP ITS SERVICE

Trans-Canada Air Lines Adding Extra Round Trip on Sunday

WINNIPEG, April 11 (CP).—Trans-Canada Air Lines will make two return transcontinental flights daily starting Sunday, General Superintendent O. T. Larson announced here today. Only one westbound and one eastbound flight now are made by T.C.A. aircraft.

The new westbound service will leave Montreal at 7:30 a.m., E.S.T., and arrive in Vancouver at 10:35 p.m., P.S.T., while the new eastbound flight will leave Vancouver at 6:15 a.m., P.S.T., and arrive at Moncton, N.B., at 5:40 a.m., A.S.T.

The regular westbound T.C.A. plane leaves Moncton at 6 p.m., A.S.T., and arrives in Vancouver at 11:35 a.m., P.S.T., while the eastbound service takes off from Vancouver at 4:15 p.m., P.S.T., and arrives in Montreal at 11:30 a.m., E.S.T.

Schedule changes in the Alberta tricity service and a third daily round trip between Vancouver and Seattle, to start Sunday, also were announced.

Southbound planes in Alberta leave Edmonton at 7 a.m. and 5:30 p.m., M.S.T., daily, arriving at Calgary by 8:10 and 6:40 p.m. and completing their flight to Lethbridge at 9:10 a.m. and 7:40 p.m. Northbound flights leave Lethbridge at 10:15 a.m. and 8:35 p.m., arriving at Calgary at 11:05 p.m. and 9:25 p.m. and at Edmonton at 12:25 p.m. and 10:45 p.m.

A T.C.A. plane will leave Vancouver for Seattle at 7:30 a.m., noon and 7:30 p.m., P.S.T., starting Sunday. Return flights from Seattle leave at 10 a.m., 3 p.m. and 8:45 p.m.

OCEAN FLIGHTS TO BE RESUMED

Schedule for Trans-Atlantc Air Service Is Under Discussion

OTTAWA, April 11 (CP).—Discussions are being carried on by officials of the Transport Department with representatives of the British Overseas Airways Corporation in anticipation of resumption this Summer of trans-Atlantic air service to Canada.

The schedule to be adopted will not be known for a week or so, it was said today.

It was understood, however, that plans for a semi-weekly passenger and mail service between Great Britain, Canada and the United States were shaping up and operations might start about May 15.

REPRESENTATIVES OF COAST SHIPPING MEN PROTEST LIMITATIONS

SAN FRANCISCO, April 11 (AP).—Protests that there had been a sharp curtailment of steamship service between Pacific and Atlantic ports, and drastic limitations in space allotments, were crowded into the second today as 200 representatives of Pacific Coast ports met here to seek relief from the situation.

The morning session of the conference of the Pacific Coast Association of Port Authorities was consumed largely by submission of briefs.

Intensive Union Drive Is Planned On Pacific Coast

SEATTLE, April 11 (AP).—The executive board of the International Fishermen and Allied Workers, a C.I.O. affiliate, concluded a three-day meeting yesterday by mapping plans for an intensive organization drive along the entire Pacific Coast of the United States, and in Alaska.

The board also authorized the issuance of charters to unions which will increase the group's membership to nearly 1,000.

Greek Freighter Runs Aground in Willamette River

PORTLAND, Ore., April 11 (AP).—The 5,482-ton Greek freighter George M. Livanos ran hard aground early today on Willamette River rocks at the end of Portland's St. Johns Bridge.

The 441-foot craft, under charter for an Oriental lumber run, crashed through piling and small boats belonging to the United States army engineers while attempting to turn in mid-stream.

Army engineers estimated damage to their equipment at $2,000.

PASSED ON

Father—That is a portrait of the founder; he was a prominent philanthropist. He gave large sums to this school.

Son—Well, why didn't he work them out himself?

MAIL AND SHIPS

WEATHER REPORT

ESTEVAN—Light rain; southeast, light; 30.19; 52; light swell.
LENNARD ISLAND—Overcast; southeast, light; 30.15; light swell.
PACHENA—Overcast; east, moderate; 30.20; 50; moderate swell.
CARMANAH—Overcast; east, light; 30.20; moderate swell.
CAPE BEALE—Overcast; southeast, light; 30.18; moderate swell.

COASTING CRAFT

VICTORIA-VANCOUVER — Ss. Princess Kathleen or Ss. Princess Margueritte will leave Victoria for Vancouver daily at 1:55 p.m.; Ss. Princess Kathleen or Ss. Princess Margueritte will arrive Victoria from Vancouver daily at 3:10 p.m.; Ss. Princess Joan or Ss. Princess Elizabeth will leave Victoria for Vancouver daily at 12 midnight; Ss. Princess Joan or Ss. Princess Elizabeth will arrive Victoria from Vancouver daily at 7 a.m.

VICTORIA-SEATTLE—Ss. Princess Kathleen or Ss. Princess Margueritte will leave Victoria daily for Seattle at 4:30 p.m.; Ss. Princess Kathleen or Ss. Princess Margueritte will arrive Victoria daily from Seattle at 1:15 p.m.; Ss. Iroquois will leave Victoria daily for Seattle at 9:15 a.m.; Ss. Iroquois will arrive Victoria daily from Seattle at 8:35 a.m.

VICTORIA-PORT ANGELES—Ss. Iroquois will leave Victoria daily for Port Angeles at 9:15 a.m.; Ss. Iroquois will arrive Victoria daily from Port Angeles at 8:35 a.m.

SALT SPRING ISLAND—Ms. Cy Peck will leave Swartz Bay daily for Fulford Harbor at 9:30 a.m. and 5 p.m.; Ms. Cy Peck will leave Fulford Harbor for Swartz Bay daily at 8:15 a.m. and 4 p.m.

VICTORIA-GULF ISLANDS-VANCOUVER—Ss. Princess Mary will leave Victoria at 10:30 a.m., Tuesdays, for Vancouver via Gulf Islands; Ss. Princess Mary will arrive at Victoria via Gulf Islands at 6:30 p.m. Mondays.

WEST COAST—Ss. Princess Norah or Ss. Princess Maquinna will leave Victoria for Port Alice and West Coast points of Vancouver Island on the 1st, 11th and 21st of each month.

NANAIMO-GABRIOLA — Ms. Atravida will leave Canadian Pacific Wharf, Nanaimo, daily (except Wednesday), at 9:30 a.m. for Gabriola.

NANAIMO-VANCOUVER — Ss. Princess Elaina will leave Nanaimo daily, except Saturday and Sunday, for Vancouver at 7:30 a.m. and 3:30 p.m.; Saturday only, 7:30 a.m., 3:30 p.m. and 8:15 p.m.; Sunday only, 8:45 p.m.; Ss. Princess Elaina will arrive at Nanaimo daily, except Saturday and Sunday, at 1:20 p.m. and 8:30 p.m.; Saturday only, 1:20 and 9:30 p.m.; Sunday only, 1:20 p.m. and 11:15 p.m.

SIDNEY-ANACORTES—Black Ball Ferry steamer will leave Sidney for Anacortes daily at 2 p.m.; Black Ball Ferry steamer will arrive Sidney daily from Anacortes at 1:30.

BRENTWOOD-MILL BAY—The Ms. Cascade will leave Brentwood at 9 a.m., 10 a.m., 2 p.m., 3 p.m., 4 p.m., 5 p.m.; Ms. Cascada will leave Mill Bay at 9:30 a.m., 10:30 a.m., 2:30 p.m., 3:30 p.m., 4:30 p.m., 5:30 p.m. Ms. Cascada will make one additional trip on Sundays and Mondays only, leaving Brentwood at 11 a.m. and Mill Bay at 11:30 a.m.

On Nursing Staff of Seamen's Hospital

— Photo by Pearl Freeman.

MISS PHYLLIS DALTON

WHO sailed from Victoria last Fall for England to offer her services for either hospital or ambulance duty, writing to Captain H. Seymour-Biggs, tells about her work as a nurse at the Seamen's Hospital, Greenwich, where she has been employed since arriving in the Old Country. Miss Dalton also mentions the River Emergency Service, which operates a hospital ship on the Thames, aboard which a nurse has charge of a number of Sea Guides. She also writes interestingly of the mobile V.D. units which travel about the countryside. These units comprise a big van, nurse, orderly, doctor and clerk. There are some good nursing positions offering, she adds, especially for "out East."

Home Burned in Nanaimo District

NANAIMO, April 11.—Fire which started at 8:30 o'clock tonight destroyed the nine-roomed two-story home and entire contents of J. J. Dickinson, proprietor of the Nanaimo Dairies, South Five Acres, two miles from Nanaimo. Mr. and Mrs. Dickinson were attending a lodge meeting in the city, and it is believed the fire started from a basement furnace.

Thirty head of dairy cattle were turned from their barn to a field while neighbors worked with buckets saving two large silos and the barn, which for a time were threatened. The house was built in 1913, and was partly covered with insurance. A canary and several cats perished in the flames.

Repeat Performance All-Star Revue, Chamber of Commerce, Friday, April 12, 8:15 p.m. Adults, 25c; children, 15c. ...

KISS YOUR TIRED FEELING GOODBYE!

Pepless Many Suffer Low Blood Count—And Don't Know It.

The baffling thing about low blood count is that you can weigh about as much as you ever did — even look healthy and strong, yet — you can feel as if you had lead in your legs, dopey, tired and pepless.

Low blood count means you haven't got enough red blood corpuscles. It is their vital job to carry life-giving oxygen from your lungs throughout your body. And just as it takes oxygen to explode gasoline in your car and make the power to turn the wheels, so you must have plenty of oxygen to explode the energy in your body and give you going power.

Get Dr. Williams Pink Pills today. They are world-famous for the help they give in increasing the number and strength of red corpuscles. Then with your blood count up, you'll feel like bounding up the stairs as if you were floating on air. Ask your druggist for Dr. Williams Pink Pills today.

Send OUR BOYS SWEET CAPS

$1.00 WILL DELIVER

tax free to members of the C.A.S.F. serving in the United Kingdom and France only; also, to Canadians in the British Forces in the United Kingdom and France only

300 SWEET CAPORAL CIGARETTES or 1 LB. OLD VIRGINIA PIPE TOBACCO

NOTE:—The minimum quantity is 300 Sweet Caporal cigarettes for $1.00—or 1 lb. of Old Virginia pipe tobacco for $1.00, but you may send as many multiples of each as you wish.

A postcard bearing sender's name and address will be enclosed in each package for acknowledgment of gift.

This offer Subject to Cancellation or Change Without Notice.

Our Responsibility Ceases When Parcels are Delivered to Postal Authorities.

Please cut out this advertisement as a reminder to send a parcel of cigarettes or tobacco to your son, husband or friend overseas.

Fill in the form printed below, or write your order on a piece of paper and mail with remittance to:

"Sweet Caps": P.O. Box 6000, Montreal, P.Q.

Quantity of Sweet Caps ..... / Quantity of Old Virginia Pipe Tobacco ..... } Amount of Remittance .....

To:
Regimental Number .....
Rank and Name .....
Full Details of Unit .....
.....
Sender's Name .....
Sender's Address .....

This is a very attractive offer for clubs, groups and business organizations desirous of making collections to send smokes to soldiers overseas. Write for particulars.

MONOGRAM London Dry GIN

This advertisement is not published or displayed by the Liquor Control Board or by the Government of British Columbia

MILL BAY FERRY

BRENTWOOD		MILL BAY
9:00 A.M.	DAILY	9:30 A.M.
10:00 A.M.		10:30 A.M.
2:00 P.M.		2:30 P.M.
3:00 P.M.		3:30 P.M.
4:00 P.M.		4:30 P.M.
5:00 P.M.		5:30 P.M.
Additional on Sundays and Mondays		
11:00 A.M.		11:30 A.M.

SALTSPRING ISLAND FERRY

DAILY SAILINGS
DAILY EXCEPT WEDNESDAYS

Lv. Fulford Harbor	Lv. Swartz Bay
8:15 A.M.	9:30 A.M.
4:00 P.M.	5:00 P.M.

NOTE—Ferry will be withdrawn from service for annual overhaul on the following dates: APRIL 23, 24, 25 and 26. Regular service will be resumed on April 27.

Motor Coach service will be suspended during above period.

Fares
Automobiles (including driver) ..... 75c to $1.50
Passengers 25c
Trucks (including driver) ..... $1.25 to $2.00
Motorcycles (including driver) 50c

For Further Information and Motor Coach Connections: Phone E 1177 - E 1178

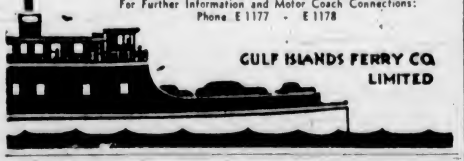

GULF ISLANDS FERRY CO. LIMITED

HOW MANY MILES OF HARD SURFACED HIGHWAY IN B.C.? 1,500 Mi.

Old Style BEER

The moment you taste Old Style—enjoy its tangy, thirst quenching goodness . . . its restful refreshment—you'll know why it's a favorite throughout B.C. Order a case today!

Phone G arden 4179 for free home delivery

This advertisement is not published or displayed by the Liquor Control Board or by the Government of British Columbia.

B. C. ELECTRIC

COFFEE MAKER (With Stove) $5.95

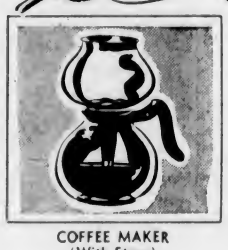

TABLE LAMP $1.95

WAFFLE IRON $4.95

HOTPLATE $1.95

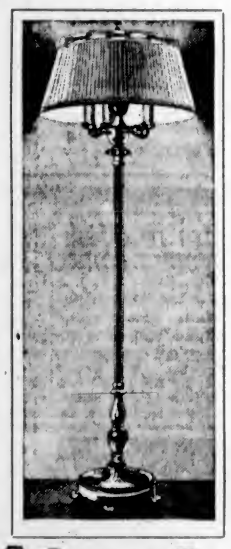

TRILITE LAMPS WITH SHADE $9.90

Electrical Gifts

Electrical Gifts are ideal for wedding presents, etc. We have a wide selection and a large price range, examples of which are shown here. Also, Kitchen Mixers, from $15.95, Electric Clocks from $3.95, Electric Irons from $1.95, and many others.

EASY TERMS

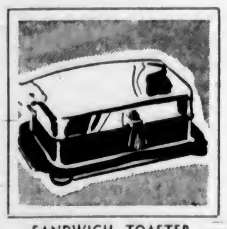

SANDWICH TOASTER $2.95

TOASTER $1.95

B. C. ELECTRIC

Y.M.C.A. WILL OPEN CAMPAIGN

Financial Drive to Secure $25,000 on Island to Start Monday

On Monday the Y.M.C.A. will open its financial campaign to secure the sum of $25,000 on Vancouver Island, in conjunction with the national appeal for $1,038,000 for the association's war work activities. The drive will continue until Wednesday, April 24.

Hon. Eric W. Hamber will be patron of the campaign on the Island, and W. T. Straith, M.P.P., will be the general chairman.

F. E. Winslow has been chosen chairman of a special names committee, with R. W. Mayhew, M.P.-elect, as vice-chairman. Divisional majors in charge of team organization will be Archie Gibbs, W. P. D. Pemberton, E. G. Rowebottom, and a member of a women's division, yet to be named.

Dr. Allon Peebles will handle the publicity; Rev. John Herdman, Sunday announcements and speakers; W. W. Martin, the personnel committee; J. R. Nicolson, chairman of the Island division; and F. V. Shoemaker, programme chairman.

Supper meetings for reports will be held on Monday, Wednesday, Friday and Tuesday, April 23. Monday's meeting will be held in Spencer's dining-room, with several speakers in attendance.

ALLIES WATCHING ALONG WEST LINE

Continued from Page 1

Mr. Churchill said Hitler had committed a "strategic and political error" as great as that committed by Napoleon in 1808 when he invaded Spain.

Mr. Churchill's statement, packed with proud accounts of sea glory, among them the running fight of the battle cruiser Renown and the German battleship Scharnhorst, also told Parliament:

That the mighty, 33,900-ton Rodney, flagship of the Home Fleet, although hit by a heavy bomb, suffered but little damage and seven casualties, and is in line of battle tonight.

That the navy has occupied the Faroe Islands, about 250 miles north of the naval base of Scapa Flow, and will give them back to Denmark when that nation is freed from its "foul thraldom."

That the "corridor" by which Germany obtained Swedish ore is closed forever.

"BLOW FOR BLOW"

That the fleet's own planes, "the fleet air arm," launching flying torpedoes, and planes of the R.A.F. have returned Nazi air offensives "blow for blow," after five German bomb attacks on the British battle fleet, which, Mr. Churchill said, the Nazis pressed with "courage."

Twelve Royal Air Force planes, the First Lord said, attacked two German light cruisers in Bergen harbor, hit one and "we have not seen anything of her since."

Other fleet air arm units smashed at German warcraft in Trondhjem Harbor with aerial torpedoes.

Mr. Churchill, fairly fresh and at the peak of his oratorical powers despite three almost-sleepless days in an Admiralty map room, thrilled the House, jammed with members and diplomats, with his account of the running fight between the 32,000-ton Renown and the 26,000-ton Scharnhorst.

The Renown, which mounts six fifteen-inch guns, "engaged the enemy at 18,000 yards," he said, in a blinding snowstorm. She is believed to have scored two hits, one forward of the super-structure.

FIGHTS AND RUNS

His voice rising, Mr. Churchill related how the battle cruiser pursued the slightly faster Scharnhorst, which mounts nine eleven-inch guns, and he regretfully concluded that the German battleship, shielded by a smoke screen from a German cruiser, escaped in the stormy seas.

This took place on Tuesday, at daybreak, near Narvik, in the far North Sea.

Of the air hit on the Rodney, one of two warships struck by German air bombers off Bergen Tuesday, Mr. Churchill said:

"One very heavy bomb hit the flagship Rodney, but her very strong deck armor resisted the impact successfully."

The Rodney's deck armor is six and one-quarter inches.

"The cruiser Aurora," Mr. Churchill continued, ". . . was subjected to five dive bombing attacks which were pressed with courage but which all failed. The destroyer Gurkha, which was escorting the Aurora, was hit. She listed very heavily and sank after four or five hours. But almost all of her crew were rescued.

"The same afternoon the destroyer Zulu sank a German U-boat off the Orkneys."

NARVIK INCIDENT

Of the attack on Narvik Tuesday night Mr. Churchill said:

"There were six (German) destroyers and U-boats reported (in the sixty-mile fjord) and, moreover, it was expected that the Germans had landed a certain number of guns during the time they had been there . . .

"Captain Warburton Lee with five destroyers attacked six of the latest enemy destroyers and such guns as they could have landed on shore in the interval.

"Coming to a fierce fight in Narvik Fjord there were combatants knocked out on each side in fierce fighting worthy of any in the records which are preserved and treated with respect in the long history of the navy.

"What we aimed at was the destruction of store ships as well as the crippling of the enemy forces. On the way back, we are told, two destroyers who were escorting their wounded comrade out of the fjord, unpursued by the enemy, met the Ravensfeld, full of reserve ammunition with which, I suppose, it was intended to turn Narvik into a kind of a Gibraltar.

"At any rate this ship was blown up and we must regard this as simplifying our task."

The Royal Navy lost two destroyers at Narvik; the Nazis at least one, perhaps four.

MARK CLOSE OF RUGBY SEASON

J.B.A.A. Ruggers Hold Informal Dinner at Dominion Hotel

Just like one large, happy family, members of the Victoria J.B.A.A. Rugby team, city and provincial club champions, gathered around the festive board last night at the Dominion Hotel to mark the close of another successful season.

Strictly informal, the function was arranged by Wally Stipe and Bill Halkett, backfield stars, and was typical of the friendly spirit that has existed in the club throughout the season. There were no official speeches, but a few of the boys rose to their feet to pay tribute to Manager Bob McInnes, veteran mentor, who has guided the team to many championships.

During the course of the evening Bill Halkett, on behalf of the players, made a presentation to the genial coach and manager. In a few well chosen words, Bob McInnes thanked the "boys" for their kind thoughts, and closed by saying that he was always ready and willing to help. Lieutenant Bert Buller, R.C.A., a former J.B.A.A. manager, proposed the toast to McInnes, and coupled with it a token of appreciation for the splendid work carried on through many years.

Jack Ruttan, who has filled the post of chairman of the Victoria Rugby Union during the season just closed, extended congratulations to the Oarsmen, and thanked them for their part in keeping the game going during a trying term.

J. Spellman, caretaker at Macdonald Park, was a guest at the function, and during the evening was heartily thanked for his co-operation during the past season. Those attending the event were: Manager Bob McInnes, Jack Ruttan, Lieut. Bert Buller, A. Spellman, Frank Doheny, Buzz Brown, Ron Burns, Cyril Doheny, Fred Leighton, Austin Cullin, Benny McMillan, Wally Stipe, Gordon Petticrew, George Langdon, Bill Halkett, Burgess Berry, Bert Simpson, Jack Ferguson and Sid Thomas.

WILL DIRECT AIR BRANCH

Continued from Page 1

be acting defence minister during Mr. Rogers' forthcoming visit to England, would probably be asked to assist the Defence Minister in the House of Commons.

GREATER EFFICIENCY

Co-ordination of allied branches of the service under one Minister would serve to keep a check on expenditures and make for greater efficiency, the Prime Minister said. This was the idea of the Government in having the Transport Minister, Hon. C. D. Howe, take over the new portfolio of munitions and supply.

It was possible this system would fail to meet the purposes of the Government, Mr. King said, and if that proved to be the case changes would be made later.

Mr. Duncan is being loaned to the Government by the Massey-Harris Company, of which he is vice-president and general manager. He was able to promise his services only for a period of three months, Mr. King said.

When war broke out, General L. R. Lafleche was deputy minister of defence, but he was then on an extended sick leave. Colonel Desrosiers and Colonel Maclachlan were appointed associate acting deputies, and up to the present the former has been assigned particularly to the militia services and Colonel Maclachlan to the navy and air services.

This reallocation of duties and engagement of Mr. Duncan, the Prime Minister said, was "in line with the Government's policy of securing the best available men for the service of the State in times of national emergency."

NEW DEPARTMENT

OTTAWA, April 11 (CP).—George Kingsley Sheils, director of administration of the War Supply Board, was today appointed deputy minister of the newly-created Department of Munitions and Supply.

Announcement was made by Prime Minister Mackenzie King, who said Wallace R. Campbell, chairman of the War Supply Board since its inception, was returning at once to his responsibilities as head of the Ford Motor Company of Canada at Windsor, Ont., but would assist the new department in an advisory capacity.

The War Supply Board, through which purchases have been made for the Canadian, British and French Governments in Canada since the war started, forms the nucleus of the new department.

NEWFOUNDLAND QUAKE

ST. JOHN'S, Nfld., April 11 (CP).—Residents of many villages on the south coast of Newfoundland were roused early today by an earth tremor. No damage was reported.

What Every Metropolitan Policyholder Should Know about his Company

Metropolitan presents its Business Report for the year ending December 31, 1939.

ASSETS WHICH ASSURE FULFILLMENT OF OBLIGATIONS

Government Securities		$1,015,938,914.60
U. S. Government	$948,082,869.84	
Canadian Government	67,856,044.76	
Other Bonds		1,882,379,020.85
U. S. State & Municipal	110,055,727.87	
Canadian Provincial & Municipal	103,823,959.75	
Railroad	573,665,903.43	
Public Utilities	689,740,113.65	
Industrial & Miscellaneous	405,093,316.15	
Stocks		86,624,833.01
All but $22,561.13 are Preferred or Guaranteed.		
Mortgage Loans on Real Estate		953,658,650.07
Farms	76,890,988.22	
Other property	876,767,661.85	
Loans on Policies		515,495,459.26
Real Estate Owned		407,215,594.74
Includes real estate for Company use, and housing projects.		
Cash		132,667,027.52
Premiums Outstanding and Deferred		87,666,343.58
Interest Due and Accrued, etc.		60,340,337.46
TOTAL		$5,141,986,181.09

OBLIGATIONS TO POLICYHOLDERS, BENEFICIARIES, AND OTHERS

Policy Reserves required by law	$4,493,833,205.00
Amount which, with interest and future premiums, will assure payment of policy claims.	
Dividends to Policyholders	112,999,638.00
Set aside for payment during the year 1940.	
Reserve for Future Payments on Supplementary Contracts	112,986,146.83
Held for Claims	22,931,579.79
Including claims awaiting completion of proof and estimated amount of unreported claims.	
Other Policy Obligations	42,377,943.67
Including reserves for Accident and Health Insurance, dividends left with Company, premiums paid in advance, etc.	
Miscellaneous Liabilities	47,140,101.00
Liabilities not included above, such as taxes due or accrued, special reserves, etc.	
TOTAL OBLIGATIONS	$4,832,268,614.29
Surplus	309,717,566.80
This serves as a margin of safety, a cushion against contingencies which cannot be foreseen.	
TOTAL	$5,141,986,181.09

NOTE — Assets carried at $221,390,536.99 in the above statement are deposited with various public officials under requirements of law or regulatory authority. Canadian business embraced in this statement is reported on basis of par of exchange.

TEN YEARS OF PROGRESS

Highlights of Metropolitan's growth and stability over the past decade

Insurance in force

1929 1939

Life Insurance
1929 . . $17,933,000,000
1939 . . $23,193,000,000
Accident & Health Insurance Weekly Indemnity
1929 . . . . $13,928,000
1939 . . . . $19,894,000

Policy Reserves

1929 1939

1929 . . . $2,659,000,000
1939 . . . $4,493,000,000
Funds held, as required by law, to assure payments to policyholders.

Payments

1929 1939

1929 . . . . $335,000,000
1939 . . . . $604,000,000
Funds paid or credited to policyholders and their beneficiaries.

After fulfilling all its contractual obligations (including payment of over $4,260,000,000 to policyholders and beneficiaries) over the 10-year period of adverse economic conditions from 1929 through 1939, Metropolitan

1. . . added to its contingency reserve, or surplus, as an extra safety factor, more than	$132,000,000	
2. . . strengthened the basis of its policy reserves to the extent of	45,000,000	
3. . . made expenditures to improve properties acquired through foreclosure, without increasing their valuation	25,000,000	
4. . . reduced the valuation of securities and real estate as carried on its books, by more than	216,000,000	
5. . . expended on health and welfare work for policyholders more than	58,000,000	
		$ 476,000,000
6. *YET, over this same 10-year period, and in addition to the above, Metropolitan also paid or credited to its policyholders almost one billion dollars in dividends*		992,000,000
TOTAL		$1,468,000,000

In Canada

These highlights of the Company's business in the Dominion during 1939 (having been included in the above statements) will be of particular interest to Metropolitan's Canadian policyholders and their beneficiaries.

The total amount of Metropolitan life insurance in force in Canada at the end of the year was **$1,163,200,558** of which **$640,253,313** was held by Ordinary policyholders; **$421,312,638** by Industrial policyholders and **$101,634,607** by Group policyholders.

* * *

Payments to Metropolitan policyholders and beneficiaries in Canada during 1939 were **$32,537,469.77.**

* * *

The total number of nursing visits made without additional cost to our Canadian policyholders during 1939 was **352,906.**

* * *

Metropolitan health publications distributed in Canada during 1939 totalled **2,866,698.**

CANADIAN HEAD OFFICE
OTTAWA

Metropolitan investments in Canada as of December 31, 1939 totalled **$284,816,352.50.**

. . . Dominion Government Bonds	$ 67,856,044.76
. . . Provincial and Municipal Bonds	$103,823,959.75
. . . All other investments	$113,136,347.99

* * *

The total amount the Metropolitan has paid to Canadians since it entered Canada in 1872, plus its present investments in Canada, exceeds the total of all premiums received from Canadians by more than **$159,000,000.**

Metropolitan Life Insurance Company

The Metropolitan is a mutual organization. Its assets are held for the benefit of its policyholders, and any divisible surplus is returned to its policyholders in the form of dividends.

FREDERICK H. ECKER, *Chairman of the Board*

LEROY A. LINCOLN, *President*

Home Office: NEW YORK

DIRECTORS

FREDERICK H. ECKER, New York, N.Y.
Chairman of the Board
Metropolitan Life Insurance Company

JOHN ANDERSON, New York, N.Y.
Chairman, Executive Committee
Charles Pfizer & Co., Inc.

MITCHELL D. FOLLANSBEE, Chicago, Ill.
Member, Follansbee, Shorey and Schupp
Attorneys at Law

JOSEPH P. DAY, New York, N.Y.
President, Joseph P. Day, Inc., Real Estate

LANGDON P. MARVIN, New York, N.Y.
Member, Emmet, Marvin and Martin
Attorneys at Law

WILLIAM L. DE BOST, New York, N.Y.
President, Union Dime Savings Bank

JEREMIAH MILBANK, New York, N.Y.
Milbank & Co.

D'ALTON CORNY COLEMAN
Montreal, Canada, Senior Vice-President,
Canadian Pacific Railway

NEWCOMB CARLTON, New York, N.Y.
Chairman of the Board
Western Union Telegraph Company

LEROY A. LINCOLN, New York, N.Y.
President, Metropolitan Life
Insurance Company

HARRY W. CROFT, Greenwich, Conn.
Former Chairman
Harbison-Walker Refractories Company

THOMAS H. BECK, New York, N.Y.
President, The Crowell-Collier Publishing
Company

WALTER EWING HOPE, New York, N.Y.
Member, Milbank, Tweed and Hope
Attorneys at Law

SAMUEL W. FORDYCE, St. Louis, Mo.
Member, Fordyce, White, Mayne, Williams
and Hartman, Attorneys at Law

GEORGE McANENY, New York, N.Y.
Chairman of the Board
Title Guarantee and Trust Company

ROBERT V. FLEMING, Washington, D.C.
President and Chairman of the Board
Riggs National Bank

FREDERIC W. ECKER, New York, N.Y.
Vice-President
Metropolitan Life Insurance Company

WINTHROP W. ALDRICH, New York, N.Y.
Chairman of the Board
Chase National Bank of New York

EDWARD R. STETTINIUS, Jr., N.Y.C.
Chairman of the Board
United States Steel Corporation

WILLIAM W. CROCKER, San Francisco, Cal.
President
Crocker First National Bank

AMORY HOUGHTON, Corning, N.Y.
President, Corning Glass Works

LOUIS S. ST. LAURENT, Quebec, Canada
Member, St. Laurent, Gagne, Devlin &
Taschereau, Attorneys at Law

ERNEST K. NORRIS, Washington, D.C.
President, Southern Railway System

MUZZ PATRICK'S GOAL BREAKS OVERTIME GAME

Young Defenceman Is Hero of 2-1 Triumph Over the Maple Leafs

Rushes in for Neil Colville's Rebound After Thirty-One Minutes and Forty-Three Seconds of Extra Play—Mac Colville Drives Puck Into Own Net to Tie Up the Battle

By JACK CALDER
Canadian Press Staff Writer

TORONTO, April 12 (Friday) (CP).—Murray (Muzz) Patrick did it again early today, scoring after thirty-one minutes and forty-three seconds of overtime to give his father's New York Rangers a 2-1 victory over Toronto Maple Leafs and a one-game advantage in the Stanley Cup finals.

Manager Lester Patrick's younger son broke up the fifth contest of hockey's world series shortly after midnight by batting Neil Colville's rebound past Goalie Turk Broda on a break from the wildly-attacking Maple Leafs. It was the same Patrick who broke up the fourth game of the Rangers' semi-finals with Boston's National League champions by firing the only goal.

The crowd in Maple Leaf Gardens, held to 13,694 customers by a snowstorm, was prepared to sit through the night when the silver-thatched Colville brought Broda to his knees. Patrick, whose minor penalty a few moments before had almost cost his team the game, closed in from the left boards to lift the puck over Broda.

Coach Dick Irvin elected to send four fresh players into the fray. Billy Taylor and Don Metz, just back from finishing the International-American League finals with Pittsburgh, started on the forward line in place of Robert (Red) Heron and Dave (Sweeney) Schriner. Reg Hamilton and Wilfred (Bucko) McDonald were on the defence instead of Captain Red Horner and Jack Church.

But at least four of the Leafs were left fresh for Saturday's battle, when the Toronto club can pull level and force the round to a seventh and deciding game. Several of the Rangers were dog-weary at the end and Alex Shibicky, who started despite a bad ankle that kept him out of the third game, was unable to finish.

Shibicky was in long enough, however, to start the play that produced the Rangers' first goal. He passed to Mac Colville on a counter-attack and Mac gave the puck to his brother, Neil, as they swept around Hamilton, left alone on the defence. Neil whipped an ankle-high shot past Broda.

Then Mac Colville committed a second-period blunder that night have turned the tide. He tried to clear the puck on a shot by Sylvanus Apps and swept it into the New York net past his startled goaltender, Kerr, instead, at 16:55.

As it was, that shot brought on a display of end-to-end rushing—the pace became so hectic flare-ups were frequent. Neil Colville and Bingo Kampman, of Toronto, drew major penalties for fighting, and Phil Watson, of the visitors, and Bob Davidson, of the Leafs, got minors for the same thing just as the second interval arrived.

So the Leafs' one goal came by good fortune and, though they outshot the Rangers by 47 to 31, they couldn't have had an excuse for losing.

LINE-UPS

Rangers—Kerr; Coulter, M. Patrick; N. Colville; M. Colville, Pike. Subs: Watson, Hextall, Hiller, C. Smith, MacDonald, L. Patrick, Pratt, Heller, Shibicky.

Toronto—Broda; Kampman, Stanowski; Apps; Drillon, Davidson. Subs: Hamilton, McDonald, Taylor, D. Metz, N. Metz, Langelle, Marker, Goldup, Chamberlain.

Officials: Referee, King Clancy; linesman, Rabbit McVeigh.

SUMMARY

First Period—1, Rangers, N. Colville (M. Colville, Shibicky), 12:21. Penalties: Heller (2).

Second Period—2, Toronto, Apps, 16:55. Penalties: Kampman (major), N. Colville (major), Stanowski, Davidson, Watson.

Third Period—Scoring, none. Penalties: Pratt, Marker.

First Overtime Period—Scoring, none. Penalties: Pratt, M. Colville.

Second Overtime Period—3, Rangers, M. Patrick (N. Colville), 11:43. Penalty: M. Patrick.

Sunday Is Closing Date for Victoria Baseball Entries

CLUBS intending entering the Victoria Baseball Association's 1940 campaigns are reminded that all entries must be filed not later than Sunday, April 14. Applications may be forwarded to Sid Thomas, secretary, 2506 Prior Street, or handed in at a meeting of the baseball association, Sunday morning at 10:30 o'clock in The Colonist board room. While no definite date has been set, the curtain will probably go up on the season's activities during the first week in May. Eleven clubs, four in the first division and seven in the second division competed last year, and officials look for an increase this season. Junior, juvenile and midget clubs should file their entries with W. J. Pynn, Royal Athletic Park.

CALGARY IN ICE VICTORY

Stampeders Defeat Port Arthur, 6-4—Kirkland Blue Devils in Triumph

CALGARY, April 11 (CP).—Calgary Stampeders withstood an early blitzkreig by Port Arthur Bear Cats, and then smashed from behind to a 6-4 victory here tonight in the fourth game of the Western Canada senior hockey finals.

Calgary will carry a one-game lead into Port Arthur, where the fifth game of the best of five series will be played Monday. Bear Cats won the first game 3-1, the second was tied 5-5, and the Alberta champions took the third 3-1.

Bear Cats set a blistering pace for two periods, and then wilted before the sustained attack of the rugged and finely-conditioned Stampeders.

A capacity crowd of 6,000 saw Port Arthur go ahead 1-0 in the first period, only to have Calgary rally to tie the count at 3-3 in the second. Midway through the third, Stampeders had gained a 6-3 lead, and the tired Bear Cats rallied, but only got one goal in the face of Stampeders' persistent checking.

MONTREAL, April 11 (CP).—Kirkland Lake Blue Devils, sticking to their checks like bark to a tree, came from behind tonight to defeat Montreal Royals 3-1 in the second game of their Eastern Canadian senior hockey final, and established themselves prohibitive favorites to sweep the best-of-five round in straight games.

The Northerners, who won by the same score in Toronto Monday, attained victory by the great goaltending of Bill Durnan, close checking by Blue Devils defence, and the most masterly back-checking seen on Montreal ice this season.

In addition to the fine display of hockey, the 10,707 paid admission fans also were treated to a free-for-all that developed just twenty seconds from the end of the game in front of the Royals bench. The general melee was the aftermath of an incident earlier in the period, when the defenceman, Andy Anton, of the Royals, slugged the playing coach, Lex Cook, of the Blue Devils, over the head with his stick without warning.

GERMANS TOP SIX-DAY RACE

CLEVELAND, April 11 (AP).—Gustav Kilian and Heinz Vopel, German riders, won Cleveland's tenth international six-day bicycle race tonight, edging out five rival teams on sprint points.

During the last hour, six teams were tied for first place in distance. Only the Germans' impressive point total of 1,155 placed them above the others.

The Canadian team of Torchy Peden, of Victoria, and Jules Audy, of Montreal, who held the lead five hours before the race ended, finished in fourth place with 736 sprint points. The other Canadian entry, Torchy's younger brother, Doug Peden, paired with George Shipman, but the best the duo could do was last place.

The final standings:

	M.	L.	Pts.
Kilian-Vopel	2,341	9	1,155
Bergna-Bollaert	2,341	9	881
Crossley-O'Brien	2,341	9	852
T. Peden-Audy	2,341	9	736
Walthour-Thomas	2,341	9	724
Shipman-D. Peden	2,341	9	611

C.P.R. Netters to Usher In Season

C.P.R. (Victoria) Tennis Club players will officially usher in the 1940 season Sunday on the Belleville Street courts. The three playing surfaces have been put into first-class condition for the heavy schedule and club officials are looking forward to another successful season.

There are still a few membership vacancies and anyone interested in joining the club is asked to communicate with Miss D. Newman at E2175.

SPORTS EDITOR DECLINES OFFER

CHICAGO, April 11 (AP).—Arch Ward, sports editor of The Chicago Tribune, announced tonight he had declined an offer to become president of the National Professional Football League at an annual salary of $25,000 for ten years.

Schriner Missing on Rangers' Goal

During the fourth Stanley Cup game played on Toronto ice, Sweeney Schriner, of the Leafs, is caught by the cameraman just as he missed with a bullet drive, which went wide of the Rangers' net. The puck is shown as it soared over the prone body of Goalie Davie Kerr. Last night the Rangers took the lead in the series by nosing out the Leafs in overtime after thrilling game. The sixth tussle of the series will be played Saturday night in Toronto, and the seventh, if necessary, will be held the following Monday.

"We Should Win Match" Says Charlie Banfield

King's Printer Confident That His Golf Squad Will Trim Combined Forces of Colonist and Times Sunday Morning at the Uplands Links

"My squad of shotmakers are in grand shape, they have been practising for the past fortnight and are confident that they have the shots in their bags to pull through to an easy victory," stated Charlie Banfield, King's Printer, who is skipping the Government Printing Bureau golf team which clashes with the combined forces of The Colonist and The Times, Sunday morning, at the Uplands course. To assure that everything is on the up-and-up and all arguments are settled before any damage is done, the newspaper boys have appointed Walter Gravlin, Uplands' popular professional, as mediator for the day.

Melvin "Red" Lawson, captain of the Times-Colonist club-swingers, is also confident that his line-up can score over Banfield's team and he has left some of his best "bets" on the sidelines until a return match can be arranged. "Charlie has a former Willingdon Cup star on his squad, but that doesn't mean a thing, for the rest of his line-up is sprinkled with only mediocre golfers and therefore we should win the decision by a comfortable margin. Last year we lost, but the weather that day was suited for anything but golf. This time it will be a vastly different story, and therefore I hope that Mr. Banfield and his first assistant, Jack Bacon, have no alibis to offer at the 'nineteenth' hole," stated Lawson yesterday as he glanced over the respective line-ups.

Teams and starting times, with the Government Printing Bureau line-up first mentioned, follow:

FROM FIRST TEE

8.00—Bob Morrison and Jack Bacon vs. Melvin Lawson and Ollie Corbett.

8.05—George Robertson and Harold Shepheard vs. Jack Caddell and Frank Elliott.

8:10—C. F. Banfield and Don McDiarmid vs. Joe Delahunty and Bob Turner.

8:15—Bert Sutton and Maurice Wright vs. Sid Jenkins and Les Colton.

8:20 — Jack Regan and Hugh Stubbs vs. Charley Thomas and Cyril Connorton.

8:25—Bill Halkett and Bill Johnston vs. George Gunniss and D. Donaldson.

FROM TENTH TEE

8:00 — Hap Anderson and Roy Barnes vs. B. Pickup and Abe Cliff.

8:05—Stan Silvester and Reg Mylrea vs. Ed Corbett and V. Baines.

8:10—Doug Ritchie and Ken MacDonald vs. Lloyd Baker and Cap Thorsen.

8:15—Nick Robertson and Bill Sturken vs. B. Aitken and W. Norris.

8:20—Joe Wiley and George Neill vs. Bob Thomson and Lance Wilson.

8:25—Dick Foster and Jim Bow vs. A. Bigham and Sam Parker.

SPORTSMEN AT MEETING

Discuss Closing of Sooke Watershed at Fish and Game Gathering

NANAIMO, April 11.—The closing of the Sooke Lake watershed to hunters was discussed by twenty-five delegates to the annual meeting of the Affiliated Island Fish and Game Protective Associations here, and a resolution will be forwarded to the Attorney-General asking that no wild land of the Island be closed to hunters, unless a good, valid reason can be given, which is satisfactory to the Game Commission.

The discussion arose when George Beck, Victoria delegate, stated he understood a move was on foot to close more wild land than already included in the Sooke area, which would necessitate hunters from Victoria going farther north than Shawnigan Lake to hunt. It was intimated to the meeting that the E. & N. Railway interests are contemplating closing of more wild land.

Commissioner F. R. Butler, of the Game Board, present at the meeting, stated he is to attend a meeting to be held with the Attorney-General in Victoria tomorrow morning touching this question, and he assured the meeting that as a representative of the Game Commission he would object to any further closures, and would do what he could to prevent it.

The commission had already requested that no regulations re closing wild lands be included in this year's game regulations.

Mr. Beck also complained that a mining company is fouling through clay or mud, the waters of Leech River, the river bottom is becoming cemented and spoiling spawning. Inspector Butler stated this question is already under investigation of the Game Board.

He also said the board had recommended to the Dominion Fisheries Department that the use of salmon eggs be allowed by fishermen fishing in Island waters north of Nanaimo River. The recommendation had not yet gone through.

WINNERS AT COLWOOD

Mrs. J. McIlraith scored an 86-8—78 to head "A" Class in the monthly medal competition held yesterday at the Colwood Golf Club. Mrs. H. T. Matson topped "B" Class with a card of 98-19—79.

Edmonton Grads To Return Trophy When They Retire

World's Famous Basketball Team Will Send Back Underwood Trophy to Board of Trustees When They Fade From Picture on June 6—Team Has Sensational Record Since Starting

EDMONTON, April 11 (CP).—The Underwood Women's International Basketball Trophy, held by the famed Edmonton Grads since it was donated in 1922, will be returned to the trophy board of trustees after June 6, when Grads, world's senior champions, retire, Coach J. Percy Page announced here tonight.

Page, who piloted his Edmonton girls through fifty-four Underwood series without losing one, will send the international challenge trophy to J. L. Seitz, of Toronto, chairman of the board. Grads made their last defence of the famous bowl last year, rolling through Wichita (Kansas) Thurstons for three straight victories. They will not defend the trophy between now and June 6, the silver-haired coach said.

Coincident with retirement of the Grads on their twenty-fifth anniversary, Page's farm system, one of the most potent developing chains in major sport, will disappear from the Commercial Graduate Club of the MacDougall Commercial High School, of which Page is principal.

The Gradettes, senior understudies of the Grads and present Alberta women's senior champions; Grad Cubs, junior girls, and Boy Cubs, 1940 provincial junior men's champions, will disappear in name only. While Grads' players definitely will retire, the members of the farm teams may play for other quintettes next year, Page indicated. The Boy Cubs supplied competition for the Gradettes and Grads because of lack of women's teams in this city in recent years.

BECAME OFFICIAL

Grads' retirement, mooted for more than a year, became official for June 6 at a meeting last night, when Captain Etta Dann, of the present team, and Daisy Johnson, a former Grad star and president of the club, moved the motion to withdraw, which was unanimously accepted. Present and former players stated they were opposed to carrying on the team except under Page's direction.

Prime reasons for the retirement, however, were lack of financial support for a team that had become too successful to attract a large following, the financial burden of maintaining farm clubs, and because Page, a member of Alberta's Legislature since March 21, will not have time for coaching basketball.

Page emphasized that the order of the Amateur Athletic Union of America, barring United States squads from playing Grads while Page was connected with the club, has nothing to do with the Grads' retirement decision.

During twenty-five years, Page led his quintette to 516 victories in 540 games. Grads were never beaten in a Canadian championship series, first started in 1922, and won all twenty-seven contests played at four Olympic Games.

FLORIDA RACING

CORAL GABLES, Fla., April 11 (AP).—Florida's race tracks were closed for the season today.

A total of $64,388,377 streamed through betting windows at horse and greyhound tracks and the Miami Jai Alai Fronton during the season ending yesterday, the biggest take since pari-mutuel wagering was legalized in Florida. It came from 2,517,436 customers.

BELIEVE IT OR NOT . . . . . By Ripley

ALL YESTERDAY'S ITEMS SELF-EXPLANATORY

Please address all queries to Cartoonist Ripley, c/o King Features, New York City, N.Y.

THE FAMOUS MacKenzie's Canadian Rye Whiskies
16 oz. $1.80
25 oz. $2.80
40 oz. $4.30
MacKenzie's GRAND RESERVE CANADIAN RYE WHISKY
16 oz. $1.70
25 oz. $2.65
40 oz. $4.05
MacKenzie's SPECIAL CANADIAN RYE WHISKY
MORLEY E. MACKENZIE & CO. DISTILLERS LIMITED TORONTO, ONT.
This advertisement is not published or displayed by the Liquor Control Board or by the Government of British Columbia.

DISTILLED AND BOTTLED IN Scotland
PETER DAWSON
"SPECIAL" SCOTCH WHISKY
26⅔ oz. $3.60
PETER DAWSON LTD., SCOTLAND
3RB
This advertisement is not published or displayed by the Liquor Control Board or by the Government of British Columbia.

DON'T LET THE PRICE MISLEAD YOU! FOR REAL SHOE VALUE THESE STRIDERS ARE THE TOPS!
Why?
. . . because Strider shoes have these extra-value features: Goodyear Welt construction; Moulded Tongue; Snugger-fitting ankle; Tough-wearing soles; Solid leather Insole; High-grade Uppers; Perfectly balanced lasting to prevent loss of shape; Re-inforced vamp to prevent breaking at toe-cap . . . features that you find in far higher-priced shoes.
Strider $7.00
SCOTCH GRAIN BROGUE $7.50
STRIDE LONGER AT EASE.. IN A PAIR OF THESE
Sole Agents
Wm. Cathcart Co.
1208 DOUGLAS STREET TELEPHONE G6111

TODAY! SHOWING FOR 3 DAYS ONLY!

"THE GREATEST PICTURE I EVER MADE"
—DARRYL F. ZANUCK, Producer

SPECTACLE! ADVENTURE! AN EYE-FILLING PICTORIAL GEM . . . ALL IN TECHNICOLOR!

THE Maurice Maeterlinck's
★ BLUE BIRD ★

EXACTLY AS SHOWN AT ROAD SHOW PRICES AT NEW YORK and LOS ANGELES WORLD PREMIERES!
At Regular Prices! Now

WITH
Shirley Temple
Spring Byington - Nigel Bruce - Gale Sondergaard - Eddie Collins - Sybil Jason - Jessie Ralph - Helen Ericson - Johnny Russell - Laura Hope Crews - Russell Hicks - Cecilia Loftus
Al Shean

AND
DAD TURNS PLAYBOY!
Mom Turns Into Glamour Girl!
The Laughs Hit the Ceiling in This Swell Comedy With Your Favorites!
The Jones Family IN YOUNG AS YOU FEEL
—with—
JED PROUTY — SPRING BYINGTON
JOAN VALERIE — RUSSELL GLEASON

AN IDEAL GIFT!
THEATRE Thrifticket

DOMINION
20¢ DAILY 12-1 ★ ★ ★ PHONE E 0914

LAST TIMES TODAY!
Charles Laughton ● Vivien Leigh
IN
"Sidewalks of London"

TOMORROW!
(SATURDAY) FOR ONE ENTIRE WEEK
KENNETH ROBERTS' WIDELY-READ NOVEL
. . . wrought from SOUL and SINEW of a MIGHTY RACE of men and women . . . Blazoned in fiery fury!

NORTHWEST PASSAGE
ALL IN TECHNICOLOR!
(BOOK 1—ROGERS' RANGERS)
With a Great Cast of Thousands, Including:
SPENCER TRACY
ROBERT YOUNG—WALTER BRENNAN
RUTH HUSSEY—NAT PENDLETON
At 11:34, 2:16, 4:58, 7:00, 9:22
EXTRA!
"PUSS GETS THE BOOT"
One of the Best Short Comedies Ever Made
WORLD NEWS
SAVE THE Thrifticket SAVE MONEY
CAPITOL
20¢ DAILY, 12-1

TODAY FOR 2 DAYS
ENTERTAINMENT FOR THE WHOLE FAMILY!
Sonja HENIE
. . . IN FLIGHT
. . . IN ESCAPE
IN ADVENTURE
. . . in love and in laughter! In swift shimmering snow and ice surprise!
"EVERYTHING HAPPENS AT NIGHT"
With
RAY MILLAND
ROBERT CUMMINGS
Alan Dinehart
Fritz Feld
AND
THEY TRY to make a young lady out of the screen's favorite little rascal!
JANE WITHERS
in
"High School"
with JOE BROWN, JR.
The New Find
SAVE TIME THEATRE Thrifticket SAVE MONEY
ATLAS EMP. 3211

Today Deanna Durbin IN
"FIRST LOVE"
CADET MARMORA AND CADEN Phone G 2322 Only 3 Minutes From Yates
—PLUS—
"Flying Deuces"
LAUREL AND HARDY
—ADDED—
A DISNEY CARTOON
Starts Tonight at 6:30
Sat. Mat. at 2 P.M., Not Continuous
Sat. Night Starts 6 P.M. Last Complete Show at 9 P.M.
Adults 25¢ Children 10¢

CLAPTON ORIENT WINS

LONDON, April 11 (CP).—Clapton Orient defeated Bournemouth, 2-0, in a South "D" regional group soccer game played today.

CARPET BOWLING

Results of matches in the Capital City and District Carpet Bowling League tournament played last night follow:

Doubles—A. Manson and Mrs. Melville 21, Drummond and Mrs. Leiper 14.

Triples—Bridge, McKenzie and Mrs. Hatcher 18, Colvin, Leal and Mrs. Bryant 17.

TONIGHT'S DRAW

Army and Navy Cup—A.O.F. Robin Hood vs. A.O.F. Sherwood.

MONDAY'S DRAW

Esquimalt Rovers vs. S.O.E. Lions.

Matches in the Victoria Carpet Bowling League tourney at the Britannia Branch resulted as follows:

Singles—J. Baron 17, J. W. Mercer 12.

MONDAY'S DRAW

Hislop Trophy Final, 8 P.M.—Britannia Royals vs. Britannia Horse Shoes.

Triples, 8 P.M.—D. Ryles, W. Ashworth and G. Payne vs. W. Roper, H. Milnes and G. Knight.

PLAZA—Today
ALL FIRST RUN
HILARIOUS FUN
MONEY to BURN
A HIGGINS FAMILY PICTURE
JAMES LUCIUS RUSSELL
GLEASON
HARRY DAVENPORT
PLUS
Richard ARLEN · Andy DEVINE
DANGER ON WHEELS
CARTOON — NEWS
12 to 1, 15c; 1 to 5, 20c; 5 On, 25c
COMING NEXT WEEK
"GREEN HELL"

RIO TODAY and SATURDAY
FIRST VICTORIA SHOWING
CHARLES STARRETT in
"STRANGER FROM TEXAS"
PLUS
FRED STONE in
"NO PLACE TO GO"
SERIAL (EXCEPT SATURDAY NIGHT)
"BUCK ROGERS"—No. 4
EXTRA — CARTOON
10c 12:30-2 15c 2-7:30

● TONIGHT — 8:15 ●
REPEAT PERFORMANCE
ALL-STAR REVUE
CHAMBER OF COMMERCE
Adults, 25c Children, 15c

NEXT WEEK
ONE SEDUCTIVE WOMAN..!
SEVEN DESPERATE MEN..!
Risking all to find riches... Daring death... to find love... amid the untold terrors of the jungle!
Samuel Bronston Presents
DOUGLAS FAIRBANKS Jr. · JOAN BENNETT
GREEN HELL
JOHN HOWARD · ALAN HALE
GEORGE BANCROFT · VINCENT PRICE
GEORGE SANDERS
PLAZA

PHONE E-2943
OAK BAY
EVENING SHOW-6:30
MAT. SAT. WED. 2-P.M.
Eternally Yours
LORETTA YOUNG · DAVID NIVEN
OVER THE MOON
MERLE OBERON
REX HARRISON

● ATTENTION! TONIGHT AT 8:30 ●
THE E.M.B. PLAYERS PRESENT
THREE ONE-ACT PLAYS
AT LAMPSON STREET SCHOOL AUDITORIUM

OLD-TIMERS ARE FACING TOUGH TIME

Charley Gehringer May Be Lost to Detroit for the Ball Season

CHICAGO, April 11 (AP).—Many baseball stars who have twinkled steadily for more than a decade will start dodging the shadows of permanent eclipse next week when the major league comes over its 1940 horizon.

The season may mean "curtains" for one of the game's all-time greats, Second Baseman Charley Gehringer of Detroit. A back injury kept him out of Spring training and it is possible his career already has ended.

Without Gehringer the Detroit infield has looked bad and curiously enough only the inspired play of another veteran, Dick Bartell, has kept the Tiger inner defence from collapsing.

Bartell will be starting his thirteenth season in the majors, determined to live down a bad season with Chicago Cubs in 1939 and regain, to some extent, the prestige he built up as a star New York shortstop. It is certain he will put up a scrap to prolong his career, as will another long-time Giant ace, Pitcher Carl Owen Hubbell. Hubbell, also starting his thirteenth season, served notice yesterday he will be hard to blast into oblivion, holding Cleveland to four hits through a full nine innings.

DEAN ON SPOT

Dizzy Dean faces a fight to hold on with Chicago Cubs, and at best appears a far cry from the Dean who fogged them in for St. Louis a few years back. Two other veteran pitchers, Bob Grove, of Boston's Red Sox, and Ted Lyons, of Chicago White Sox, had fine years in 1939, but at their age are targets for injuries which could mean the end of their brilliant hurling sagas.

Al Simmons, a star on those great Philadelphia teams of 1929-30-31, is back with the Athletics once more and his latest hop may be his last. Chuck Klein is back with the club where he got his start—the Phillies. The list is a long one—the Waner Brothers, of Pittsburgh; Gabby Hartnett, of the Cubs; Bob Johnson of the Athletics, and Leo Durocher, Brooklyn's playing manager.

Offer Comedy on the Ice

Sonja Henie, Ray Milland and Robert Cummings in a Scene From "Everything Happens at Night," Which Opens Today at the Atlas Theatre.

At the Theatres

DOMINION SHOWS "THE BLUE BIRD"

New Technicolor Picture Presents Shirley Temple With Spring Byington

What may well prove to be the biggest event in the history of the Dominion Theatre occurred today when Maurice Maeterlinck's "The Blue Bird" plays to its first Victoria audiences.

This Twentieth Century-Fox production is a screen masterpiece of sheer entertainment, with a brilliant cast including Shirley Temple, Spring Byington, Nigel Bruce, Gale Sondergaard, Eddie Collins, Sybil Jason, Jessie Ralph, Helen Ericson, Johnny Russell, and Laura Hope Crews.

"The Blue Bird" is filmed in Technicolor, which brings to the screen an amazing beauty and fidelity of color hitherto unknown in motion pictures.

"GREEN HELL" COMING TO PLAZA ON MONDAY

Teamed together for the first time, Douglas Fairbanks, Jr., and Joan Bennett are said to make one of the most striking romantic couples ever seen in a motion picture. They will be seen in "Green Hell," which comes to the Plaza Theatre next Monday.

In the story, Joan is marooned in the jungle camp of six men, headed by Fairbanks, who resents her presence because of its demoralizing effect upon his men. Joan is equally spiteful toward him. So they fall in love.

RIO THEATRE Dick Curtis, famous "villian" of Columbia productions and currently playing his most "villainous" role in support of Charles Starrett in "The Stranger From Texas" at the Rio Theatre, is a well-known movie daredevil. Yet this hardy bad man who has subdued bucking broncos has never learned to ride a bicycle!

PLAZA THEATRE Harry Davenport, the beloved "Grandpa" of Republic's Higgins Family pictures, came to Hollywood to make a two-weeks' visit and remained to appear in over forty pictures in three years. "Money to Burn," his latest, is now showing at the Plaza Theatre.

OAK BAY THEATRE Loretta Young and David Niven, co-starring in "Eternally Yours," which is now showing at the Oak Bay Theatre, have the most unique screen roles either has ever played. Miss Young, in the realm of legerdemain, accomplishes the bizarre task of appearing and disappearing at the merest behest of "The Great Arturo," played by David Niven.

CAPITOL THEATRE A picture presenting Charles Laughton with Vivien Leigh, "Sidewalks of London," which end today at the Capitol Theatre, presents a vivid, dramatic story of London back-stage life. It recounts the romance of a man content to remain a pavement performer and of a girl burning with ambition to be a famous actress.

CADET THEATRE For the first time, broad comedy is injected in a Deanna Durbin picture. In sequences of Universal's "First Love," now at the Cadet Theatre, Deanna Durbin is seen to hide behind a bush which turns out to be one of the hazards of a steeplechase race course. While the star crouches behind the barrier, a dozen or more horses make the jump.

Two elderly men at a club were discussing the table manners of a new member.

"Well, what do you think of him?" asked one.

"Very remarkable," replied the other, thoughtfully. "I've heard soup gargled and syphoned, but, upon my word, that's the first time I've ever known it to be yodeled."

AMUSEMENTS

On the Screen

Atlas—Sonja Henie in "Everything Happens at Night."

Cadet — Deanna Durbin in "First Love."

Capitol—Charles Laughton in "Sidewalks of London."

Dominion—"The Blue Bird," with Shirley Temple.

Oak Bay—Loretta Young in "Eternally Yours."

Plaza—"Money to Burn," featuring Lucien Littlefield.

Rio—Charles Starrett in "The Stranger From Texas."

SONJA HENIE IN ATLAS FEATURE

Stars With Ray Milland and R. Cummings in "Everything Happens at Night"

Sonja Henie's latest Twentieth Century-Fox picture, "Everything Happens at Night" which opens today at the Atlas Theatre, is thrillingly different from anything this famous star has yet done on the screen and makes plus entertainment for anyone.

With the aid of Ray Milland and Robert Cummings, who as a pair of enthusiastic young reporters after a big scoop fall for Sonja simultaneously, there is an excellent comedy note injected. The timely story centres on an exiled statesman startling the world with his revelations and pleas for peace from his Alpine hideaway.

SOCCER LINE-UPS

Line-ups of the Victoria City and Esquimalt teams for tomorrow afternoon's Province Cup football match at the Athletic Park at 3 o'clock follow:

Victoria City—Stewartson, Eastwood, Leggett, Lorandini, Bradley, Fieldhouse, W. Robbins, Robinson, Booth, Barber, Barnes, Stofer, Bissell, Politano, Condon, Wallace and Gandertson.

Esquimalt — Elliott, Harbinson, March, Robinson, Sharpman, E. Barnswell, Archibald, A. Stewart, B. Barnswell, Watt, Hall, Moody and Evans.

GRID FINAL TO BE HELD ON SATURDAY

High School Alumni Confident of Beating Meralomas in Play-Off

"We look for a good battle, but when the final whistle sounds we should be on the right side of the score sheet." There you have it, Canadian football fans, the outcome of Saturday's British Columbia final between Vancouver Meralomas and Victoria High School Alumni, as predicted by Jimmy Smith, quiet-spoken coach of the local gridders.

Highlight of a most successful Canadian football junior season here, the provincial final will be played at Macdonald Park at 3 o'clock. 'Lomas are Mainland champions, while the Alumni walked off with the local title.

While chief interest will centre around the intercity attraction, followers of the Canadian code should not miss the opportunity of seeing The Colonist Cup final at 1:30 o'clock. The game will bring together St. Louis College and Centrals, smart midget football teams, and their smart play will probably surprise the fans.

EXPECTS BIG CROWD

Getting back to the "big game" between V.H.S. Alumni and Vancouver Meralomas, local officials stated yesterday that there has been a brisk demand for pasteboards and the advance sale has been very gratifying indeed. Victoria fans are going for this, their first British Columbia Canadian football final, in a big way, George Deacon, president and "boss man" in these parts, stated.

The championship battle appears to be a case of weight against speed, with the visiting 'Lomas having a big edge in the scales. Alumni, however, hope to offset this Mainland advantage with their speed and are not the least perturbed about reports emanating from Vancouver and loudly proclaiming the weight and strength of the Meralomas' line.

Coach Jimmy Smith has been keeping his proteges busy all week with light workouts and chalk talks, and when the signal sounds to send the boys into action they will be just "raring" to go. Every member of the Alumni squad is in the pink of condition, and with that old team spirit, so essential in important conflicts, at its best, the locals feel they can take the highly-rated gridmen from the Terminal City.

With prospects of continued fine weather and interest in the championship battle at fever height, the large grandstand at Macdonald Park should be well filled before game time tomorrow afternoon.

The double bill—two championship fixtures—caps any programme lined up this season by Canadian football officials. The first game will be at 1:30 o'clock and the second at 3 o'clock.

BRIMSEK IS MARRIED

BOSTON, April 11 (AP). — Frank Brimsek, goaltender for Boston Bruins, and Miss Marguerite McMillan, of Kirkland Lake, Ont., were married tonight at the Cathedral of the Holy Cross by Rev. Harry O'Connor.

After a wedding trip to the West Coast, the couple expect to make their home at Eveleth, Minn.

Calling! VICTOR and BLUEBIRD Records
VICTOR 75c
26521—Larry Clinton
How High the Moon
Bread and Butter
26518—Tommy Dorsey
The Sky Fell Down
After I Say I'm Sorry
Bluebird 50c
B10622—Glenn Miller
Imagination
Say "Si Si"
B10618—Charlie Barnet
720 In the Books
So Far, So Good
B10624—"Fats" Waller
The Moon Is Low
Black Maria
"Listen to the Beauty of Victor Records on an RCA Victrola — the instrument built to play them."
KENT'S, LTD.
641 YATES STREET

BRAKES
● TESTING FREE ●
SPECIALIZED SERVICE
ALL TYPES OF BRAKES RELINING AND ADJUSTING
BOULTBEE
(VICTORIA), LTD. 1100 YATES ST

BY APPOINTMENT TO THE PRINCE OF WALES 1938
Quality Tells
BY APPOINTMENT TO H. M. KING OF SWEDEN
VAT 69
Liqueur SCOTCH WHISKY
BOTTLED IN SCOTLAND
Wm. Sanderson & Son Ltd, Leith
This advertisement is not published or displayed by the Liquor Control Board or by the Government of British Columbia.

Sport Jackets
NEW ARRIVALS!
Stout, hard-wearing cloths for which the Old Country is famous . . . cloths that last a long, long time. Tailoring of that more expert kind which means smartness that lasts. Good-looking new shades and patterns. . . . Definitely, a Wilson sports coat is a really worthwhile investment. Let us show you the latest arrivals for Spring. They're decidedly reasonably priced for decidedly superior quality.
SPORTS COATS . . . from $12.50
FLANNEL SLACKS from $6.50
W. & J. WILSON
Men's and Boys' Clothes Since 1862 - Ladies' Sports Apparel - Dack's Shoes
1717-21 GOVERNMENT STREET

FINANCE - COMMERCE - MARKETS

Cautious Trading Slows Advances On Wall Street

NEW YORK, April 11 (AP)—Advancing "war babies" managed to give a forward push to stock market advance today, but traders avoided wide-scale operations.

Winston Churchill and his speech to Parliament seemed to serve as the main drag on Wall Street proceedings.

Nevertheless, the Associated Press average of sixty selected stocks ended the session 2 of a point higher at 50.8. Transactions totaled only 889,690 shares, compared with 1,287,290 yesterday.

Coppers received something of a lift in the course of the day as domestic trade reports indicated improved non-ferrous metal sales on top of the recent boosts in copper and lead prices.

Reported new Allied orders for American-built fighting planes gave a natural impetus to air stocks and steels were buoyed by hopes that the British and French would strengthen their sea supremacy.

Rating among the leaders on the upside were U.S. Steel, Bethlehem Chrysler, Lockheed, Douglas, United Aircraft, Dresser Manufacturing, Eastman, Allied Chemical, Westinghouse, American Smelting, Kennecott, Santa Fe, Great Northern preferred, New York Shipbuilding and U.S. Rubber.

Norwegian bonds today went up 10 to around 13 points. U.S. Governments finished with advances running from 2-32ds to 17-32ds of a point.

Norway bonds showed gains of 5 to around 7, but Norway Municipal Bank 5's toppled 30 * Denmark 5 1-2s climbed 4 3-4 as the 4 1-2s registered a sharp loss. Helsingfors 6 1-2s gave up 18 points.

DOW JONES AVERAGES

Dow Jones averages closed today as follows:

Thirty industrials 149.97, up .38.
Twenty rails 31.28, up .08.
Fifteen utilities 25.22, up .13.
Forty bonds 89.15, up .10.
Total sales, 830,000.

(H. A. Humber, Ltd.)
(All Fractions in Eighths)

	Close
Air Reduction	50
Alaska Juneau	6 3
Allied Chemical	181
Allis Chalmers	36 3
American Can	115
American Car & Foundry	27 3
American Celanese	32 6
American Commercial Alcohol	20 3
American Power & Light	3 5
American Radiator	8 6
American Rolling Mills	18 3
American Smelting	55 4
American Tel. & Tel.	174
American Tobacco "B"	91
American Waterworks	10 4
Anaconda Copper	21 3
Armour Illinois	6 4
Atchison	23 2
Atlantic Refining	22 2
Aviation Corp.	7 3
Baldwin Loco.	16
Balt. & Ohio	5 3
Bendix	21 7
Bethlehem Steel	41 6
Boeing Air	26 4
Briggs	25 3
Byers (A. M.) Co.	12 1
Canada Dry	21 7
Canadian Pacific	5 5
Ches. & Ohio	40 1
Chrysler	87 4
Coca Cola	128 4
Columbia Gas	6 7
Con. Edison	15 6
Consolidated Nairn	22 4
Cont. Baking "A"	13 2
Continental Can	48 6
Corn Products	60 4
Crown Zellerbach	18 1
Curtiss Wright	19 5
Curtiss Wright "A"	28 6
Del. Lack. & West.	18 4
Douglas Aircraft	86 4
Dow Chemical	157
Dupont De Nemours	168
Eastman Kodak	148 2
Electric Auto Lite	43 4
Firestone Tire & Rubber	20
Foster Wheeler	17 4
General Electric	39
General Foods	48 2
General Motors	54 5
Gen. Railway Signal	16 4
Goodrich Tire	19 1
Goodyear	23 2
Great Northern Pfd	28
Greyhound	18 1
Howe Sound	47 3
Hudson Motors	6
Inland Steel	29
Intl. Harvester	37 4
Intl. Nickel	23
Intl. P. & P. "A" Pfd	6 4
Intl. Tel. & Tel.	3
Johns Manville	72
Kennecott	37 2
Loew's Inc.	25
Glenn L. Martin	44 6
Montgomery Ward	53 4
Monsanto Chemical	114 6
Nash Kelvinator	6 4
Natl. Cash Register	14 4
N.Y. Central	17 1
Northern Pacific	8 5
North American	27 3
Pacific Gas & Electric	24
Packard Motors	2 6
Paramount	7 3
Pennsylvania R.R.	20 3
Phelps Dodge	33
Phillips Petro	33
Public Service of N.J.	41
Pullman	27 4
Radio Corp. of America	6 7
Remington Rand	9 5
Ren. Iron & Steel	25 3
Reynolds Tobacco "B"	25 4
Safeway Stores	32
Sears Roebuck	66 1
Shell Union Oil	13 2
Simmons Co.	20 2
Socony Vacuum	11 3
Southern Cal. Edison	30 3
Southern Pacific	12
Southern Railway	17 1
Sperry Corp.	4 4
Standard Brands	7 1
Standard Oil of Cal.	28
Standard Oil of N.J.	43 2
Studebaker Corp.	11 3
Swift & Co.	25 7
Texas Corporation	46 3
Texas Gulf Sulphur	35 3
Twentieth Century-Fox	10 4
Union Carbide	87
Union Pacific	97 5
Union Oil of Cal.	18 5
United Aircraft	49 7
United Air Lines	21 4
United Corp.	7 1
United Gas & Imp.	12 5
U.S. Pipe & Foundry	35 2
U.S. Rubber	38
U.S. Smelting	62 7
U.S. Steel	62 7
Vanadium	36 4
Warner Bros.	3 4
Western Union	24
Westinghouse Electric	115 4
Woolworth (F. W.)	45 7
Yellow Coach	17 5
Youngstown Sheet & T.	43 4

FOREIGN EXCHANGE

NEW YORK, April 11.—Quotations in cents.

Official Canadian Control Board rates for United States dollars: Buying, 10 per cent premium; selling, 11 per cent premium, equivalent to discounts on Canadian dollars in New York of buying, 9.91 per cent, selling 9.09 per cent.

Canadian dollar in New York open market, 15½ per cent discount, or 84.50 United States cents.

Belgium—16.82.
Finland—1.95.
France—2.02.
Germany—40.20.
Greece—66½.
Hungary—17.65.
Italy—5.05.
The Netherlands—53.09.
Portugal—3.50.
Rumania—.55.
Sweden—23.45.
Switzerland—22.43.
Yugoslavia—2.35.
Argentina—Official 29.77, free 23.00.
Brazil—Official 6.00, free 5.10.
Mexico—16.75.
Japan—23.48.
Hongkong—22.25.
Shanghai—8.25.

STERLING EXCHANGE

NEW YORK, April 11.—Quotations in dollars. Demand, 3.53½, cables, 3.56; sixty-day bills, 3.54; ninety-day bills, 3.53.

(Rates in cent cables unless otherwise indicated.)

TORONTO STOCKS RANGE NARROWLY

—TORONTO, April 11 (CP).—In the slowest trading day in a week the market on Toronto Stock Exchange today generally churned around in narrow ranges.

Bidgood Gold ranged between 47 1-2 and 51 1-2 to close at 48; up a cent. Upper Canada gained 2 to 88 after having touched 90.

Home Oil held at 2.75, up 7. Homestead gained a small fraction and other firm spots in the group were Anglo-Canadian and Davies Pete. Texas Canadian and United slipped to new lows for the year.

Pend Oreille, Ventures, Sudbury Basin, Aldermac, Sherritt Gordon and Steep Rock were weak. Ventures was down 10. Consolidated Smelters weakened a fraction, while both Nickel and Falconbridge were higher.

C.P.R. and Brazilian gained fractions.

MINING SECTION

(Island Investment Co. Ltd.)

	Bid	Asked
Acme	.04	.04½
Alaska	.15	.22
Aldermac	.30	.31
Bagamac	.06	.11
Bankfield	.19	.20
Base Metals	.24	.26
Beaufor	1.09	1.13
Big Missouri	.09½	.10
Bobjo	.08	.09
Bralorne	10.25	10.50
Buffalo Ankerite	6.00	6.25
C. & E. Corpn.	2.12	2.20
Canadian Malartic	.65	.72
Cariboo Gold Quartz	2.57	2.63
Central Patricia	2.10	2.12
Chemical Research	.32	.38
Dome	25.00	25.75
East Malartic	3.70	3.75
Eldorado	.77	.80
Falconbridge	4.30	4.40
Goldale Lake	.49	.54
Gunnar	.52½	.53
Hard Rock	1.03	1.05
Hollinger	14.00	14.37
Home Oil	2.73	2.75
Howey	.35	.38
Hudson Bay M. & S.	28.00	28.62½
Intl. Nickel	41.75	42.25
Kirkland Lake	1.24	1.25
Lakeshore	24.25	24.75
Lesith Gold	.70½	.73
Little Long Lac	3.00	3.10
McIntyre	47.00	50.00
McKenzie Red Lake	1.31	1.33
McLeod Cockshutt	2.10	2.12
McWatters	.46½	.48
Minnie Corpn.	1.05	1.11
Moneta	.88	.89
Morris Kirkland	.05½	.06
Nipissing	1.25	1.40
Noranda	71.25	73.50
O'Brien	1.32	1.39
Pamour	1.69	1.70
Powell Rouyn	1.36	1.38
Pickle Crow	.46	.41½
Pend Oreille	1.93	2.00
Perron Gold	1.70	1.73
Pickle Crow	3.40	3.50
Pioneer	2.25	2.30
Premier	1.26	1.30
Reno	.26	.31
Roxalite Oil	21.00	24.50
San Antonio	7.25	7.28
Sherritt-Gordon	1.05	1.08
Sigma	7.50	7.95
Siscoe	.85	.87
Sladen Malartic	.48	.48
Sudbury Basin	1.80	1.90
Sullivan	.80	.83½
Sylvanite	3.00	3.10
Teck-Hughes	3.65	3.90
Tobrum	1.65	1.70
Uchi Lake	.68	.72
Ventures	3.83	4.00
Waite Amulet	5.50	5.85
Wright-Hargreaves	7.25	7.35
Macassa	4.20	4.35

INDUSTRIAL SECTION

(Island Investment Co. Ltd.)

	Bid	Asked
Bell Telephone	164	168
Brazilian Traction	9¾	10
Brewing Corpn.	2½	2¾
Brewers & Distillers	5	5½
B.A. Oil	22	23
B.C. Power "A"	29	30
B.C. Power "B"	2¾	3¼
Building Products	15½	16
Burlington Steel	12	12
Canada Cement	6¾	7¼
Canadian Malting	57	59
Can. Car & Foundry	13¾	14
Can. Industrial Alcohol "A"	2¾	3
Can. Industrial Alcohol "B"	2¾	3
Canadian Pacific	5¾	5¾
Cockshutt Plow	7	8
Distillers-Seagrams	24¾	25
Dominion Bridge	36½	37½
Dominion Stores	4	4½
Dominion Tar & Chemical	7¾	7
Ford of Canada	20½	20¾
Gatineau Power, Com.	14¾	15
Gatineau Power, Pfd.	95	97
General Steelwares	10¾	10
Gypsum	4¾	5
Hamilton Bridge	5	7¼
Hiram Walker, Com.	42	42½
Imperial Oil	14¼	14¾
Imperial Tobacco	16¼	16½
Intl. Nickel	4¾	4¾
Intl. Pete.	22	22
Lake of the Woods	26	28
Laura Secord	12½	13
Massey-Harris, Com.	5¾	5¾
McColl-Frontenac, Com.	8	8½
Montreal Power	30	30¼
National Breweries	72	75
National Steel Car	64	65
Ogilvie	31½	32
Page-Hersey	107	108
Power Corpn.	16	16¼
Shawinigan	23	23½
Steel of Canada, Com.	18	18½
Steel of Canada, Pfd.	74	75
George Weston	14	14½

Banks

	Bid	Asked
Canadian Bank of Commerce	168	
Bank of Montreal	200	204
Bank of Nova Scotia		206
Royal Bank		183

Corporation Bonds

(Burns & Wainwright, Ltd.)

	Bid	Asked
Abitibi 5's, 1953	66.50	68.25
B.C. Pulp 6, 1950	84.50	
Brown Co. 5's, 1946	54.75	56.75
Calgary Power 5's, 1960	106.25	
Canada Cement 4½, 1951	102.50	
Canada Steamship 5's, 1957	85.50	87.50
C.P.R. 3, 1944	90.00	92.00
C.P.R. 3½, 1931	88.00	90.00
Dominion Tar 4½, 1951	101.50	103.50
Famous Players 4½, 1951	99.50	102.00
Gatineau Power 5's, 1942	101.50	103.25
Maple Leaf 2, 1938	78.00	78.00
Massey-Harris 4½, 1934	92.50	94.50
McColl-Frontenac 4½, 1948	101.50	103.50
Shawinigan 4, 1951	89.50	101.50
Simpson's Ltd. 4½, 1951	100.50	102.50
United Grain Grow. 5½, 1948	97.00	99.50

Provincial Bonds

(Burns & Wainwright, Ltd.)

	Bid	Asked
Alberta 4's, 1953	61.00	63.50
Alberta 5's, 1955	65.50	68.00
British Columbia 4's, 1937	99.00	101.50
British Columbia 4½, 1953	102.75	104.75
British Columbia 5's, 1953	105.50	
Manitoba 4½, 1963	93.50	96.00
Manitoba 5's, 1948	99.25	101.25
New Brunswick 4½, 1961	99.50	101.50
Nova Scotia 4, 1952	105.50	108.00
Ontario 4½, 1950	108.75	110.75
Quebec 4½, 1958	102.00	104.00
Saskatchewan 4, 1951	84.00	87.00
Saskatchewan 5½, 1952	84.00	86.50
Saskatchewan 6½, 1942	85.50	88.00

Golds Alone Show Some Small Gain in Vancouver Exchange

VANCOUVER, April 11 (CP).—Trading was light on Vancouver Stock Exchange today with a few small gains being posted in the golds while oils held steady and base metals slipped slightly. Sales totaled 36,379 shares.

Bralorne gained 10 cents at 10.45 and Reno was up 3 at 27. Privateer firmed a cent at 65 and Cariboo closed 8 cents higher than yesterday's closing bid at 2.63. Kootenay Belle remained unchanged at 63.

Royal Canadian oil dropped a fraction at 18 and Pacific Pete eased a cent to 30. Calmont gained 3 cents from Wednesday's closing bid at 41 and Commonwealth at 27 finished fractionally higher. Okalta was unchanged at 1.24.

In the base metal issues Grandview was down a cent at 14 1-2 and Whitewater dipped a fraction to 2 1-2.

VANCOUVER QUOTATIONS

(Boorman Investment Co. Ltd.)

Mines	Bid	Asked
Bia Missouri	09½	.10
Bralorne	10.35	10.40
Cariboo Gold	2.65	2.69
Fairview Amalgamated	.00½	.01
Golconda	.04	
Gold Belt	.24	.26
Grandview	.14	
Grull Wihksne		.04
Hedley Mascot	.43	.48
Home Gold		.00½
Indian	.01	
Island Mountain	1.04	1.10
Kootenay Belle		.64
McKillican Creek	.18	
Minto	.02½	
Nicola	.03½	.04
Noble Five	.00½	.00½
Pacific Nickel	.11	.12
Pend Oreille		2.05
Pilot Gold	.60½	
Pioneer	2.20	2.25
Premier	1.26	1.29
Privateer	.65	.68
Premier Border	.01	.01½
Quatsino Copper	.02	
Reeves Macdonald	.20	.25
Relief Arlington	.06	.08
Reno	.30½	.33
Rufus-Arsenia	.00½	.01
Sally	.03	
Salmon Gold	.03	.03½
Silver Creek	1.06	1.07
Silbak Premier	.76	
Taylor Bridge	.02	
Vidette	.02	
Wellington	.01	.01
Wesko	.00½	.00
Whitewater	.02½	.3
Ymir Yankee Girl	.04½	.05
Oils		
Anglo-Canadian	.90	
Associated	.04	
Amalgamated	.00½	.00½
Anaconda	.08	
A.P. Consolidated	.16	.19
Brown	.17	
British Dominion		.15
C. & F. Corporation	2.07	
Calmont	.40	.42
Commonwealth	.28	
Dalhousie	.43	
Davies Petroleum	.23	
Freehold	.02½	.03
Firestone Petroleum		.07
Harval	.18	.22
Hollywood Barcre		.17
Home Oil	2.72	2.75
Madison	.03	.03
Mar-Jem	.07	.07
Mercury	.03½	.06½
McDougall Segur	.11	.11½
Model	.08	
National Petroleum	.06	
Nordon		.05
Okalta	1.24	1.28
Pacific Petroleum	.28	.30
Peralta	.09½	
Prairie Royalties	.18	.19
Royal Canadian	.18	.19
Royal Crest	.07	.08
Peralta	.33 .06	
Sunset	.33	.35
Southwest Petroleum	.40	
United Oil	.04½	
Vendles	.05	
West Flank	.03	
Industrials		
Brewers & Distillers		5.50
International Coal & Coke	.30	.35
United Distillers		1.00

MONTREAL STOCK PRICES DECLINE

MONTREAL, April 11 (CP).—Stocks closed on the exchange today with fractional declines predominating.

St. Lawrence Paper pfd. gave up a point and Price Brothers, St. Lawrence Corporation pfd., Bathurst and Dryden were off minor fractions.

C.P.R. added 1-8 but Canadian Car gave up a similar fraction.

Canada Cement was slightly higher while Algoma Steel and Dominion Steel & Coal "B" closed lower.

Other losses included Canada Steamships issues, Imperial Tobacco, Canadian Celanese and International Pete.

MONTREAL QUOTATIONS

(James Richardson & Sons)

	Bid	Asked
Algoma Steel, Com.	13	18
Assoc. Breweries, Com.	19	19½
Bathurst Paper	14¼	15
Building Products	15½	18
Canada Northern Power	18	18½
Canada Steamships	7¼	7¾
Canada Steamships, Pfd.	20	21
Canadian Alcohol "A"	2¾	3
Can. Car & Foundry	13¾	14
Can. Car & Foundry, Pfd.	24¾	25¼
Canadian Celanese, Com.	26½	37
Canadian Celanese, Pfd.		126
Canadian Converters	18	19
C.P.R., Com.	7¾	7
Cockshutt Plow	7¾	8
Consolidated Smelters	43¼	44
Crown Cork	20¼	
Distillers-Seagrams, Com.	24¾	25
Dominion Bridge	36½	37½
Dominion Coal, Com.	14¼	14¾
Dominion Coal, Pfd.	21	21
Dominion Tar	7¾	7¾
Dominion Tar, Pfd.	87	90
Dominion Textiles	88	88¼
Gatineau Power, Pfd.	95	97
General Steelwares, Com.	10¼	10
Hamilton Bridge, New	7	7¼
Hollinger	14	14¼
Howard Smith	32½	33
Howard Smith, Pfd.	100	103
Hudson Bay M. & S.	28	29
Intl. Nickel	41¼	42
Intl. Petroleum	22	22
Lake of the Woods		25½
Massey-Harris	5¾	5¾
Montreal Cottons, Pfd.	10	
Montreal Power	30¼	30¾
National Breweries		37½
National Steel Car	64	65
Noranda	73	74
Ogilvies	31¼	32
Ottawa Power	14	15
Penmans		70
Power Corpn.	16½	16¾
Price Bros.	21	22
Price Bros. Pfd.	75	
Rolland Paper, V.T.	18	18
St. Lawrence Corpn. Pfd.	20¼	20
St. Lawrence Paper, Pfd.	51	51
Shawinigan Water & Power	12¼	12½
Steel of Canada	18	18¼
Steel of Canada, Pfd.	74	75
United Steel	5¾	5¾
Curb		
Abitibi	180	200
Abitibi, Pfd.	14½	15
Asbestos	23	23½
Bathurst "B"	4¼	4¾
Brewers & Distillers	5¾	
Canadian Bugar	32	34
Canadian Malting	35	39
Canadian Vineyards	11½	12
Canadian Breweries	2¼	2¾
Canadian Breweries, Pfd.	30	30¼
Canadian Vickers	5½	6
Commercial Alcohols	2¾	3
Consolidated Paper	7¼	7¾
Cub Aircraft	2¾	2½
Dominion Tar "A"	8¼	9
Fairchild	5¾	5½
Fleet Aircraft	6¼	8½
Ford "A"	20½	30¾
Fraser Company, V.T.	19¾	20¼
Intl. Paint, Pfd.	15	19
Intl. Paint, Com.	2½	3½
Hiram Walker G. & W.	49	53
McColl-Frontenac, Pfd.	98½	100
Page Hersey	107	108
Royalite Oil	34½	35
Hiram Walker	42	43
Hiram Walker, Pfd.	20	20¼
Banks		
Bank of Commerce	169	173
Bank of Montreal	206	204
Banque du Nationale	163	164

Stocks and Bonds

(A. E. AMES & CO., VICTORIA)

	Bid	Asked
Bell Telephone	165	168
Brazilian T.L. & P.	10¼	10½
B.A. Oil	22	23
B.C. Power "A"	29	30
Burlington Steel	12	13
Canada Malting	37	39½
Canadian Malting	7¼	7¾
Con. Mining & Smelting	43¼	44
Dominion Bridge	36½	37½
Fanny Farmer	29¼	30
Ford "A"	20	
Goodyear Tire, Pfd.	54	55
Gatineau Power, Pfd.	95	97
Hiram Walker G. & W.		43
Hiram Walker G. & W. Pfd.	20	20½
Imperial Oil	14	14½
Imperial Tobacco	16¼	16
International Nickel	41¾	42
International Petroleum	22¾	23
Loblaw Groc. "A"	27	27½
McColl Frontenac, Pfd.	98	
Montreal Power, Com.	30¼	30½
Royalite Oil	33	35
Shawinigan W. & P.	22¼	22½
Steel Canada	18	18½
Bralorne	10¼	10½
Dome	24¼	25½
Hollinger Cons.	14¼	14½
Lakeshore	24	25
McIntyre Porcupine	47½	50¼
Noranda	73½	
Pickle Crow	3.40	3.45
Premier	1.26	1.29
Wright-Hargreaves	7.29	7.45
Bank of Montreal		209
Royal Bank		183

EGG MARKET

These prices are obtained daily from the office of the Dominion Government Poultry Produce Inspection Service, Victoria, E 8622.

Grade "A" large 17
Grade "A" medium 15
Grade "A" pullet 13

Following are city wholesale:

Grade "A" large 21
Grade "A" medium 19
Grade "A" pullet 17

Metal Markets

LONDON, April 11 (AP)—Tin steady; spot £252 5s bid, £252 10s asked; future £249 10s bid, £249 15s asked.

NEW YORK, April 11 (AP)—Copper steady; electrolytic spot, Conn. Valley 11.50; export f.a.s. New York 11.50. Tin steady, spot and nearby 47.50; forward 47.25. Lead steady, spot New York 5.10 to 5.15, East St. Louis 4.95. Zinc steady, East St. Louis spot and forward 5.75. Quicksilver 178.00 and 180.00 nominal.

MONTREAL, April 11 (CP).—Copper, electrolytic, 12.75; tin, 57.75; lead 5.50; zinc 5.65; antimony 15.25; per 100 pounds f.o.b. Montreal, fiveton lots.

Montreal Produce

MONTREAL, April 11 (CP).—Spot Butter, Quebec (92 score), 27.3-4, Quebec (38 score), 27.1-4(a). Eggs: Eastern A-large, 23.1-2(b).

Butter Futures—November, 28.3-8 Sales. One November contract, 28.3-8.

BAR SILVER

LONDON, April 11 (AP)—Bar silver 20.9-16d, off 3-8. (Equivalent 37.33 cents on dollar basis, $4.03).

NEW YORK, April 11 (CP).—Bar silver 34.3-4, unchanged.

MONTREAL, April 11 (CP).—Silver futures closed unchanged today. No sales. Bid April, 37.75.

WHEAT FUTURES ON THE UPSWING

WINNIPEG, April 11 (CP).—Wheat futures prices in Winnipeg wheat market were on the upswing again today as indications that demand for Canadian wheat would increase with intensification of the war brought speculative support.

Despite loss of Scandinavian markets, traders predicted an increase in Canadian wheat export and said much of the wheat would be milled in Canada and be shipped as flour.

This statement was strengthened by reports from the Eastern Seaboard of an unexpected sale to United Kingdom during the last twenty-four hours of 1,000,000 bushels of wheat.

Quotations at the finish were 3-8 to 1-4 cent above the previous close. May ended at 89 7-8, with July at 91 1-4 and October 92 7-8 cents.

Flax gained 4 to 3 1-2 cents in the coarse grain pit to again register new ten-year highs. May finished at 238 1-2, with July at 239 and October 235.

Heavy trading featured No. 3 Northern in cash grain trade but spreads remained unchanged and other grains were practically neglected.

WINNIPEG GRAIN

(H. A. Humber, Ltd.)

	P.C.	Open	High	Low	Close
Wheat—					
May	89½	90	90¼	89½	89¾
July	90⅞	91¼	91¼	91	91¼
Oct.	92⅞	93	93¼	92½	92¾
Barley—					
May	53¼	53½	53¼	52¾	53¼
July	52	52	52	51¾	52
Oct.	50¼	50¼	50¼	50¼	50¼
Oats—					
May	39¼	39¼	39¼	38¾	38¾
July	38⅞	38⅞	38⅞	38¼	38¼
Oct.	35¼	36	36	35¼	36
Rye—					
May		71¼	71¼	70¾	70¾
July		72	72	71¼	71¾
Oct.		71¼	72¼	71¼	72

Cash Grain

Wheat—	
1 Northern	89½
2 Northern	87½
3 Northern	84½
Trace	83½
Oats—	
2 C.W.	28½
Trace	28½
Barley—	
1 C.W.	51½
Trace	53½
Rye—	
1 C.W.	68½
Trace	70½

CHICAGO GRAIN

(H. A. Humber, Ltd.)

	P.C.	Open	High	Low	Close
Wheat—					
May	108⅛	107	107⅞	106⅛	107
July	106⅝	106⅝	107¼	106⅛	106
Sept.	108	106⅞	107¼	105⅞	106⅝
Corn—					
May		59	59½	58	58½
July		60⅞	61¼	60	61
Sept.		61⅞	62⅞	61¼	61⅞
Oats—					
May		41⅞	41⅞	41½	41⅞
July		37¼	37¼	37¼	37¼
Sept.		34⅞	34⅞	33¾	34¼
Rye—					
May		68½	68½	68	68⅞
July		69	70	68	69
Sept.		70½	70⅞	70	70⅞

Dominion Bonds

(Burns & Wainwright, Ltd.)

		Bid	Asked
	1941 5½	105.00	106.00
	1943 5½	109.50	110.50
	1944 4½	109.25	110.25
	1945 4½	106.125	107.125
	1946 4½	110.125	111.125
	1949 3½	100.875	101.875
	1949 3½	102.50	103.50
	1951 3½	99.625	100.625
	1953 4	104.625	105.625
	1958 3	96.00	97.00
	1968 3	95.125	96.125
	1938 4½	108.125	109.125
	1939 4½	109.00	110.00
	1988 3½	98.125	99.125
	Perp. 3	87.75	88.75
	1952 2½	99.50	100.50
DOMINION GUARANTEES			
Grand Trunk	1962 3½	94.25	95.75
	1962 4½	106.25	108.25
Can. Nat. Rls.	1944 3	103.00	104.50
	1950 3½	97.25	98.50
	1953 3½	98.00	99.25
	1959 3½	94.25	95.50
	1951 4½	111.50	
	1957 4½	112.75	114.25
	1955 4½	114.75	116.25
	1934 5½	115.25	116.75
	July 1969 5½	113.75	114.25
	Oct. 1968 5½	118.75	

New York Curb

(H. A. Humber, Ltd.)

	Bid	Asked
American Super-Power		¼
American Gas & Electric	38¼	39
American Cynamide "B"	58¼	58¾
Aluminum Co. of America	180	181
Associated Gas & Elec. "A"	¼	½
Arkansas Natl. Gas Co., Pfd.	8	8½
E. W. Bliss Corpn.	18¼	17
Cities Service, Com.	5¼	5¾
B.A. Tobacco, Ordinary	18¼	20
Electric Bond & Share	8¼	7½
Humble Oil Co.	82½	83
Hycrade Food Products	2¼	3¼
Lone Star Gas Co.	9¼	8¾
Newmont Mining	72	73
Niagara-Hudson Power	5⅛	5⅛
Newmont Mining	72	73
Premier Gold	1	1¼
Pioneer Gold	1¼	1¾
Standard Oil of Kentucky	20¼	20¾
St. Regis Paper Co.	3¼	3¾
Republic Aircraft	8¼	8¾
United Gas Co.	1⅛	1¼

Foreign Bonds

(Burns & Wainwright, Ltd.)

	Bid	Asked
Australia 4½%, 1956	72.25	73.25
Bolivia 7%, 1958	4.00	4.75
Chile 6%, 1961	12.25	14.25
Colombia 6%, 1961	32.75	34.00
Germany 4½%, 1965	11.25	12.50
Italy 7%, 1951	57.50	59.50
Japan 6½%, 1954	89.50	91.50
Peru 6%, 1961	8.00	10.00
Sydney 5½%, 1958		74.50
United Kingdom 4½%, 1990	74.00	76.00

Above prices in New York.

BANK CLEARINGS

Victoria bank clearings for the week ended April 11 totaled $1,803,995; for the corresponding week last year $1,313,207.

London Stocks

LONDON, April 11 (AP).—British stock closings, in sterling: Babcock & Wilcox, 44s 9d; Celanese Corp. of Am., £8; Cent. Mining, £14 3-8; Consol Gold Fields, 47s 6d; Crown, £13 7-8; East Geduld, £11; Metal Box, 78s 1 1-2d; Mex. Eagle, 6s 7 1-2d; Mining Trust, 2s; Rand, £7 1-2; Springs, 27s 6d.

Bonds: British 2 1-2 per cent Consols, £71 7-8; British 3 1-2 per cent War Loan, £99 1-16; British Funding 4s, 1960-90, £109.

DIVIDEND DECLARED

Calgary Power Company, Ltd., preferred quarterly 1 1-2 per cent, payable May 1 to holders of record, April 15.

FOREIGN EXCHANGE

OTTAWA, April 11 (CP).—Official Foreign Exchange Control Board rates unchanged at United States dollars, buying 10 per cent premium, selling 11 per cent premium. Equivalent discounts on Canadian dollars in New York: Buying 9.91 per cent, selling 9.09 per cent.

Sterling, in Canadian funds, buying $4.43, selling $4.47

CHAPTER XL

Severely she told herself she was a married woman, through with all such foolishness as love. But to say it did not make it true. She could not be near Jim without being always aware of his presence. When his shoulder brushed hers by chance a heat ran through her blood.

This would not do, she decided. She was making a fool of herself. The thing to do was to accept Henrietta's invitation to visit Santa Fe and to get hold of herself while she was away. Abruptly she told Jim she was leaving and asked him to look after The Sentinel during her absence.

She took the Santa Fe stage next day. The second afternoon they came into the old town. The stage dropped down to narrow streets lined with one-story adobe houses and swung into the old plaza which had been the center of life in this district for hundrers of years. The long low governor's palace faced them as they drew up at the stage office. On the plaza were a score of burros laden with firewood, in charge of Indians who had brought them in caravans for twenty or thirty miles.

Henrietta and her husband, a young lieutenant just out of West Point, met their guest. He was a fresh-faced lad named Raliegh Windom, and Anne liked him very much from the first moment. She was whisked away in a surrey, leaving her baggage to be brought later by a soldier with a wagon. Henrietta, a vivacious blonde, was delighted to see her schoolmate. She chattered gaily, italicizing words that seemed to her important, making them stand out from the surrounding context by voice stresses.

Though Anne listened, she kept her eyes open. Never before had she seen a town like Santa Fe. It bore little resemblance to the raw frontier outposts of the West she had passed through. Here was the dignity, the gentle indolence, born of a background crowded with history. There were ten Mexicans to one Anglo-Saxon, and there was about them a friendly courtesy which greatly impressed her.

The old Gandara house where her friend lved delighted Anne. The thick adobe walls and deep windows made for coolness, as did the patio with its wide porches and lounge seats. A good deal of the furniture was an inheritance from the regime of the old don.

"Lots of the old Gandara heirlooms are still in the house," Henrietta told Anne. "Tables and chairs and bellows, and heaps of things. You'll like it here. We have lots of fun. Some of the officers are very nice. Of course they will all fall in love with you. I had forgotten you were so—so devastatingly pretty."

Her guest stuck a pin in that balloon. This seemed as good a time as any to tell of her foolish marriage. Henrietta listened, wide-eyed. Anne Eliot was the last girl she would have picked among all her friends to mess up her life in that way.

"It's very romantic," Henrietta commented, her big blue eyes bright with interest. "But it doesn't seem like you, darling. You were always so—so sort of sensible."

"I'm dreadfully ashamed of being such a fool," Anne said, slowly. "I was in love of course, or thought so."

"And you're not now?" Henrietta inquired. "Your heart didn't flutter when you saw him the other day after so long?"

"Not a flutter," Anne said, reluctantly.

Ther was plenty of social life at Santa Fe, and Henrietta saw to it that her friend, whom she introduced as Mrs. Lamprey, was kept busy. They rode a good deal in the afternoon, and the evenings were filled with gatherings of one kind and another. Sometimes the young people danced. Occasionally they played cards. One night they had a picnic in the moonlight. A costume ball was planned.

Mrs. Windom decided that Anne must go as a Spanish senorita. "There is a lot of stuff in the garret—old dresses in boxes," she said. "Maybe we can find just what you'll want."

It was while they were searching for a suitable costume that Henrietta pointed out the leather trunk she had mentioned in the letter to Anne.

"I've been meaning to have Felipe take it downstairs and dust it off," she said. "I'll have him do it now. He can burn the trash inside it."

Anne opened the trunk. In it were papers, parchment documents, Spanish newspapers fifty years old, a book or two, and some bundles of letters wrapped up and tied with string.

"Is it all right for me to look at these letters?" Anne asked, after Felipe had brought the trunk downstairs.

"Yes. But they are in Spanish. You can't read them."

No, she could not read them. But as Anne looked at the faded ink, set down on the paper more than sixty years earlier, her imagination kindled. By the signatures she guessed that some of these letters had been written by the wife of Don Jose Gandara to him, and others by him to her and to one of his sons. Without being able to read a dozen words of them there began to rise before her glimpses of that vanished life when Spain was lord and master of this whole Western country. She saw a semi-feudal system, the land parceled out by the king to aristocratic soldiers who were to hold the territory against the Indians for Spain. These yellowed documents told a story of high-pulsed hope, of love, and romance, and adventure.

"These letters ought not to be destroyed," Anne said. "There may be records here of great value to historians. I would like to get them translated if you don't mind."

"Goodness me, no! Do anything with them you like, dearie."

Anne explained that her paper was involved in a land-grant fight connected with this same Gandara family which had built the house where the Windoms lived. The lawsuit's issue, she mentioned, would determine the ownership of hundreds of thousands of acres and the property of scores of settlers.

(To Be Continued)

TWO ARE NAMED FOR PRESIDENCY

A. C. Lindsay and G. A. Yardley Nominated for Rotary Club Office

Two members of the Victoria Rotary Club, both beginning their second year as directors of the club, A. C. Lindsay and G. A. Yardley, have been nominated for the office of president for 1940-41, it was announced at yesterday's meeting by Captain T. J. Goodlake, chairman of the nominating committee.

The following sixteen names have also been put forward for the four vacancies on the board of directors: R. Armstrong, C. L. Bosdet, A. P. Dawe, C. F. Dawson, Alfred Dowell, W. J. Fletcher, J. L. Hobbs, M. J. Little, A. A. Lindner, D. J. Miller, W. Moore, K. C. Cannel, T. R. Myers, L. D. Rines and R. E. Snider.

Balloting will be by the mail system, and the results of the poll will be announced at the regular meeting on Thursday, April 25. The present president, Walter Luney, and retiring directors will continue in office until the end of June, and the installation of the new officers will take place on Thursday, July 4.

PASS!

Some officers were discussing an Irishman, a private in their regiment, whom, it was alleged, no one could frighten.

One decided he would try to "put the wind up" Patrick.

Arraying himself in all the fearful and awesome habiliments of His Satanic Majesty, he stealthily approached Pat when the latter was on sentry-go.

In response to the challenge: "Who goes there?" he answered in sepulchural tones, "The Devil."

"Pass, Devil," replied the sentry. "You know where to go!"

FLYIN' JENNY — *Speak Up, Mr. Bumpett* — By Russell Keaton

MUTT AND JEFF — *Mutt Is Going Home Tonight* — By Bud Fisher

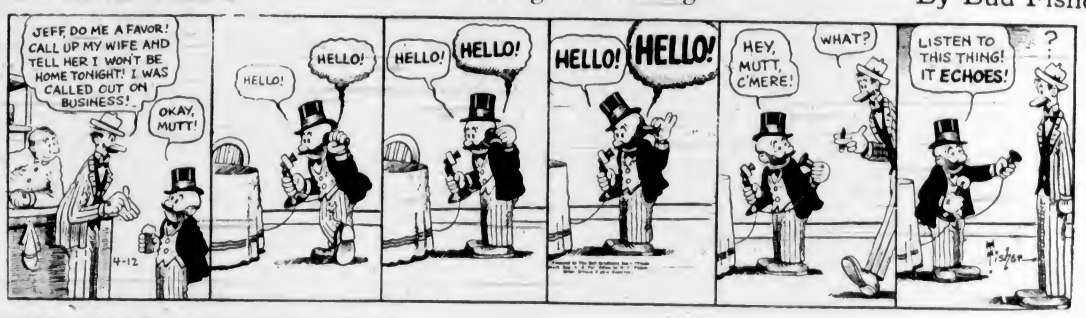

MARY WORTH'S FAMILY — By Dale Allen

MORTIMER AND CHARLIE — *Mortimer Is Elected* — By Edgar Bergen

—Copyright, 1939, by Edgar Bergen Interests, Inc., International & Pan-American Corporation. Reserved.

POPEYE

POP — *Reflection Upon Pop's Culinary Ability* — By J. Millar Watt

BLONDIE — *Yes, Sir, It's in the Air* — By Chic Young

LIFE'S LIKE THAT - By Fred Neher

"We're full . . . can we stop in tomorrow and have our dessert?"

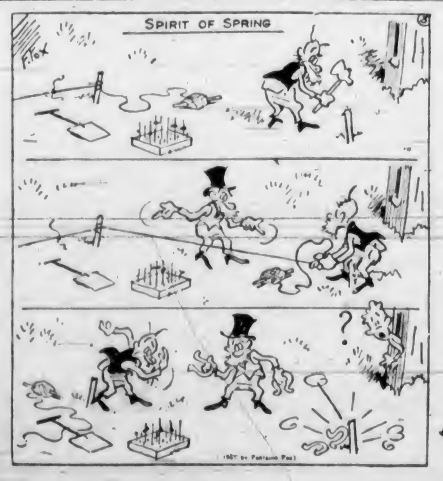

Business and Professional Directory, Want Ads

The Daily Colonist

RATES FOR CLASSIFIED OR WANT ADVERTISEMENTS

Two cents a word each insertion, twelve cents a word a week, with a minimum of ten words, cash with order. No advertisements accepted for less than twenty-five cents.

Death and Funeral Notices, $1.50 first insertion; $1.00 for each additional insertion. Marriages, Cards of Thanks and In Memoriam Notices, $1.00 per insertion.

Birth Notices, $1.00 per insertion.

Advertisers who desire may have replies addressed to a box at The Colonist and forwarded to their private address. A charge of ten cents is made for mailing replies. In this case add three words ("Box ..., Colonist") to the count for the number of words.

Out-of-town readers of our advertisements ask advertisers to give address as well as phone numbers, as it is not always possible to communicate through the phone.

Any claim for rebate on account of error or omissions must be made within thirty days from the date of the same, otherwise claim will not be allowed.

The Colonist will not be responsible for more than one incorrect insertion of any advertisement ordered for more than one issue.

The Colonist service is available every day from 8 a.m. to 9 p.m., excepting Sundays. Just call Empire 4114

To insure insertion, Classified Ads should reach The Colonist before 9 p.m. on the day previous to publication.

Classified Ads for The Sunday Colonist will be accepted up to 3 p.m. on Saturdays.

CLASSIFICATIONS

Acreage for Rent	83
Acreage for Sale	82
Acreage Wanted	84
Agents Wanted	16
Autos for Hire	66
Automobiles	65
Births	1
Bicycles and Motorcycles	49K
Boats and Launches	67
Building Materials	40A
Business Directory	33
Business Opportunities	75
Cards of Thanks	4
Church Notices	9
Clothing, Furs, Shoes, Etc.	40B
Coming Events	10
Dancing	25
Deaths	2
Dressmaking	28
Educational	23
Farms for Rent	86
Farms for Sale	85
Farms Wanted	87
Flats and Apartments to Rent	53
Flats and Apartments Wanted	54
Flowers	7
For Sale—Miscellaneous	40
Furniture	40D
Fuel	40C
Funeral Directors	6
Furnished Houses to Rent	55A
Furnished Rooms to Rent	49A
Furnished Rooms Wanted	50A
Hairdressers and Beauty Specialists	21A
Hotels	48
Housekeeping Rooms to Rent	51
Housekeeping Rooms Wanted	50
Houses for Sale	78
In Memoriam	5
Lissimas Cancelled	57
Lost and Found	29
Machinery	44
Market Specials	35
Marriages	3
Miscellaneous	37
Money to Loan	31
Monumental Works	8
Music	24
Musical Instruments	40F
Nursery Stock, Plants, Etc.	40H
Nursing and Convalescent Homes	20
Office, Stores, Halls to Rent	36
Personal	21
Professional Directory	34
Property for Sale	80
Property Wanted	81
Poultry and Livestock	42
Radio	40P
Room and Board	47
Room and Board Wanted	48
Situations Wanted—Female	18
Situations Wanted—Male	17
Summer Resorts	61
Swans	41A
Teachers Wanted	15
Timber	74
To Exchange, Real Estate	76
To Rent—Miscellaneous	38
Stoves, Ranges, Furnaces	40L
Unfurnished Houses to Rent	55B
Unfurnished Rooms Wanted	50B
Wanted, Female Help	14
Wanted—Male Help	13
Wanted Miscellaneous	41
Wanted to Borrow	32
Wanted to Buy—Houses	79
Wanted to Rent—House, Unfurnished	57B
Wanted to Rent—Miscellaneous	59
Wood	39

2 DEATHS

HARVEY—On April 10, 1940, at Vancouver, B.C., Miss Annie M. E. Harvey, daughter of the late Rout and Jane Oliver Harvey. She is survived by several nieces and nephews.
Funeral from Hayward's B.C. Funeral Chapel on Saturday at 10 a.m. Interment in the family plot in Ross Bay Cemetery.

WHITE—On April 8, 1940, at the Royal Jubilee Hospital, Ada Mary White, beloved wife of William Henry White, of 929 Johnson Street, aged seventy-four years, born in London, England, and a resident of Victoria since 1911. Besides her husband she leaves a sister in Sussex, England.
Funeral service in Hayward's B.C. Funeral Chapel on Friday at 3.30 p.m., followed by cremation at Royal Oak.

DAWN — On Thursday, April 11, there passed away, in Portland, Mrs. Elizabeth Moulden Dawn, aged fifty years. Born in California and a resident of Fairbanks, Alaska, but for many years she resided in Victoria. The late Mrs. Dawn is survived by, besides her husband, one son, Harold Alfred Alexander.
The remains will arrive from Portland on Saturday. Sands' Mortuary, Ltd., in charge of funeral arrangements, which will be made later.

HUDSON — At Royal Haven Sanitarium, Sidney, B.C., on April 9, 1940, James William Hudson, of 358 Moss Street, aged fifty-one years; born at Beeley's Bay, Ont., and a resident of Victoria for twenty-nine years. He was a member of St. Andrew's Lodge No. 49, A.F. & A.M., and the I.O.O.F. also was past president of the Canadian Club and past president of Queen Alexandra Solarium. He leaves his wife and two sons, James William and Alan Gray Hudson.
Funeral, under auspices of St. Andrew's Lodge, No. 49, A.F. & A.M., from Hayward's B.C. Funeral Chapel on Friday at 2 p.m. Cremation at Royal Oak.

RANKINE—At Royal Jubilee Hospital, on Wednesday, April 10, Patrick Rankine, aged sixty-three years, of 851 Hampshire Road. The late Mr. Rankine was born in Turriff, Scotland, and had been a resident of this city for the last four years, and for many years of Calgary, Alta. He is mourned by his widow, a sister, Mrs. E. L. Lamont, in Peace River, Alta., and a brother, John Rankine, in New Zealand, also five sisters in Scotland.
The remains are resting at McCall Bros. Funeral Home, where services will be held on Friday afternoon at 2:30 o'clock. Rev. A. D. Reid, D.D., will conduct the service, after which interment will be in Colwood Burial Park. (Friends are requested to kindly omit flowers.)

POPE—At St. Joseph's Hospital, on April 11, 1940, Thomas A. Pope, of 3890 Central Avenue, in his eighty-second year; born in Manchester, England, and a resident of Victoria for nine years. Survived by his wife; two sons, Major Hugh D. Pope, Surrey, England, and Kenneth M. Pope, Vancouver; a granddaughter, Jacqueline May Pope; a brother-in-law, Colonel G. A. Phillips, and a sister-in-law, Mrs. O. A. Phillips, of Uplands, Oak Bay.
Funeral services on Saturday, leaving Hayward's B.C. Funeral Chapel, at 1.40 p.m., proceeding to St. Matthias' Church, where services will be at 2. Captain the Rev. Alan Gardiner officiating, assisted by the Ven. Archdeacon F. C. Cornish. Cremation at Royal Oak. (No flowers, by request.)

BARRETT — At St. Joseph's Hospital, on Wednesday, April 10, Rose Lilly Barrett, wife of John Barrett, 2962 Colquitz Avenue. The late Mrs. Barrett was born in Maldon, Essex, England, and had been a resident of this city for the last twenty-eight years, and for many years an active worker and valued member of St. Martin-in-the-Field Church. Obed Avenue. She is mourned by, besides her husband, one daughter, Mrs. George Rullens, of this city; also four sisters, Mrs. C. H. Moore, Mrs. W. Smith, Mrs. R. M. Davis and Mrs. E. Heath, and two brothers, Lewis and Fred Ruggles, all in England, and one brother, Walter Ruggles, of Toronto, Ont., and several nephews and nieces.
The funeral will take place on Saturday afternoon from McCall Bros. Funeral Home at 3 o'clock. Rev. Canon H. W. G. Stockton will conduct the service, after which interment will be in Colwood Burial Park.

6 FUNERAL DIRECTORS

THOMSON FUNERAL HOME
1325 Quadra Street
Complete Service at Reasonable Cost
Lady Attendant
Phone G 3913

6 FUNERAL DIRECTORS (Continued)

HAYWARD B.C. FUNERAL CO., LTD.
Established 1867
734 Broughton Street, Victoria, B.C.
Empire 3614 Empire 4045 Garden 7679
Lady Assistant

McCALL BROS
"The Floral Funeral Home"
Office and Chapel, Corner Johnson and Vancouver Streets
Phone Garden 3012

S. J. CURRY & SON
Funeral Directors
Corner Quadra and Broughton Streets
Phone G 5512
Distinctive Funeral Service in Our New Mortuary at Moderate Cost.
Experienced Lady Attendant
SANDS MORTUARY, LTD.
Phones E 7511, G 5530. 1803 Quadra St.

7 FLOWERS

BROWN'S VICTORIA NURSERIES, 618 View. Design work executed; lowest prices. Wm. grow our flowers. G 6613, G 3321.

ANY FLORAL DESIGNS at lowest prices. Pollock Bros., 1315 Douglas St. G 3315.

10 COMING EVENTS

AT COLWOOD HALL, THE LAST DANCE of the season, Saturday, April 13. Stan Cross' Orchestra. 9 to 12. refreshments. 35c. We wish to thank our friends who have attended the dances this season and have helped to make them successful.

A OF HALL, EVERY SATURDAY, OLD-time dancing to Haymaker's Orchestra. Prizes, supper. 35c. "The most fun for your money!"

BARN DANCE FROLIC, 8:30 TONIGHT, 724 Fort Street. Prizes. Admission by tickets at door, 15c.

DANCE, SATURDAY, MODERN, BUNNY Hall, 1305 Broad, 9 p.m., Charles Hunt's Orchestra. Admission 35c.

ELKS SOCIAL. GAMES AND DANCING. Pride of Pride, April 12, 8:15. Note change of date.

ESQUIMALT HIGH SCHOOL IN THREE one-act plays, Lampson Street School Auditorium, Friday evening, at 8:30.

KNIGHTS AND DAMES OF THE Thistle Scottish dance, ASTOR, 12, 7-11. K. of P. Hall, Broad Street. Refreshments. 25c.

LADIES' AUXILIARY UNITED COMMercial Travelers, rummage sale, Good Hope Mission, 523 Johnson Street, Saturday, April 13, 3 p.m.

MOUNT NEWTON ANNUAL SPRING ball, Friday, April 12, Agricultural Hall, Saanichton. Len Acres' orchestra, refreshments. Tickets available from lodge members or Little & Taylor, 1209 Douglas Street.

DANCE SATURDAY
OLD-TIME, SHRINE AUDITORIUM
Sidcup welcome Irvine's Orchestra, country dancing, 8:30-12, supper. 35c.

STEWART'S POPULAR OLD-TIME dance, Chamber of Commerce, Wednesday, 8:30, refreshments. 35c.

13 WANTED—MALE HELP

EXPERIENCED SALESMAN REQUIRED for profitable proposition, with established organization. Apply 515 Scollard Building.

EXPERIENCED REAL ESTATE SALESman, with car. Thorough knowledge of Victoria and vicinity. Gillespie, Hart & Co. Ltd., 611 Fort Street.

STRONG BOY FOR GARDEN WORK. 3034 Cedar Hill Road.

WANTED—STRONG BOY, FOR PLUMBing shop. W. R. Menzies Co., 822 Cormorant Street.

WANTED—YOUTH, 18, WITH ABOUT $400. Capable auto driver. Steady employment. Box 1540, Colonist.

WANTED AT ONCE—GOOD FARM hand. Must be good milker. Near Victoria. Reply Box 1125, Colonist.

WANTED, BOY UNDER 18, FOR SERVice station work. Box 1537, Colonist.

WANTED—RELIABLE BOY. APPLY Smith's Grocery, 190 Menzies Street.

WANTED—LAD, 16 TO 17, FOR DAIRY. R. Wallis, Holland Avenue.

14 WANTED—FEMALE HELP

COOK—GENERAL. SLEEP IN. PHONE E 2443 between 8 and 10 a.m. and 7 and 8 p.m.

HOUSEKEEPER. PRACTICAL NURSE, for two adults. Phone E 3235.

JAPANESE OR CHINESE COOK-GENerall or housekeeper. Must be clean, good cook. Four adults. Box 1480, Colonist.

STUDENTS WANTED—VICTORIA HAIRdressing School, Woolworth Building.

YOUNG GIRL FOR HOUSEWORK HALFday. Box 1558, Colonist.

17 SITUATIONS WANTED—MALE

A. J. GREGG — HOUSE WINDOWS cleaned, outside, 8c each. G 5023.

BOY, SEVENTEEN YEARS OF AGE, DEsires position as stenographer. Has had experience. Expert shorthand writer. Phone Colquitz 147.

GARDEN WORK AND ALL MECHANICAL repairs. 528 Michigan Street, Room 3. E 3635.

RELIABLE YOUNG MAN AND WIFE; man a good driver, carpenter, farmer; wife excellent cook, would appreciate a job. Box 1546, Colonist.

TRUCK DRIVER OPEN FOR POSITION. Can handle any kind of truck. Box 1351, Colonist.

TEAM OF HORSES FOR HIRE. WITH driver digging basements, etc. G 1285.

YOUNG MAN, 23, DESIRES WORK. Good driver. Phone Colquitz 147.

17A PAINTERS AND DECORATORS

A. I. PAPERING, $6. PAPER INCLUDED. Painting, kalsomining. Blackett, E 4545.

FREE—Painting Estimates, Interior. Exterior, plaster patching. Res. G 3236.

PAINTING, PAPERHANGING, DECORating. First-class work. Ireland & Sons. G 4690.

PAINTING, PAPERING AND KALSOMINing. Speedy and efficient. Work guaranteed. J. McPherson. Phone E 9059.

$6—ROOMS PAPERED. KALSOMINED, $4. Painting Guaranteed. G 7836.

$6—ROOMS PAPERED. PAINTING AND kalsomining. Guaranteed. E 2861.

17C CARPENTERS AND CONTRACTORS

ALTERATIONS, BUILDING, REPAIRS. Roofing a specialty. T. Thirkell, E 4655.

AIR Drilling, Rock Blasting, Asphalt, concrete or gravel driveways. E 1620.

IF YOU NEED CARPENTERS, PHONE G 1532, 10 a.m. to 12 noon, and 2 to 4 p.m. Local 150.

LOW ESTIMATES—ALTERATIONS, REpairs. Experienced Beechey. E 4270.

17D PLUMBING AND HEATING

PLUMBING REPAIRS AND ESTIMATES. At Prices You Can Afford to Pay. RELIABLE PLUMBING CO. — G 1841.

17E GARDENERS

FISH POOLS, FENCING, ROCKERIES, drains, rock walls, lawns. G 2194.

GARDENS DUG AND WEEDED, LAWNS mown, etc. G 6487.

GARDENS FIXED UP BY HOUR OR day, borders plumbed. E 6825.

LANDSCAPE WORK — NO JOB TOO small or large. J. Maynard, G 1043.

17F WEATHERSTRIPING

METAL WEATHERSTRIPS FOR DRAFTY windows and doors. B. T. Leish. E 6865.

18 SITUATIONS WANTED—FEMALE

LADY WOULD GIVE LIGHT SERVICES in return for room. Box 1530, Colonist.

PRACTICAL NURSE WANTS POSITION, nurse-companion. Box 244, Colonist.

RELIABLE WOMAN WANTS WORK, care children, invalid, 35c hour. G 1210.

WHAT OFFERS? ENGLISH WOMAN, 39, good driver, alert, efficient. Do anything anywhere. Box 1543, Colonist.

WOMAN Wants Work—Washing, ironing, cleaning, 35c hr., car fare. E 5985, R. 1.

21 PERSONAL

A PERMANENT WAVE, INDIVIDUALLY styled. Special prices on shampoo and finger wave. Bert Wendle Salon, 718 Yates Street. Telephone E 4023.

A. MARSHALL — FURS REMODELED. Special prices. Tailoring. Head tailor Williams Co., England. 62, 639 Yates.

21 PERSONAL (Continued)

BOYS' COTTON WASH SUITS, GOODEY Gander brand, 1 to 6 years, $1.00 to $1.98. Fowler's, 734 Yates Street.

ENGLISH HAND LAUNDRY (MILADI)—Collars turned 15c, shirts 13c up, collars 3 for 10c. 1115 Courtney St. E 6132.

ECZEMA, ITCH, PILES, PIMPLES—TRY Georgea Lee's Chinese Remedy. 628 Cormorant St. All departmental drug stores.

FOR CONSULTATION IN DIVINE HEALing —Rev. B. Wilson-Hodgson, Suite 35, Burnes Block. Hours 2 to 5.

FREE — COLONIST COOKBOOK AND Homemakers' Guide. Limited number. Circulation Department.

FREE—DAILY COLONIST BONGSHEETS now available. Apply Advertising Department.

GENERAL MICROSCOPY — BEGINNER would appreciate help and any assistance. Please write Box 1550, Colonist.

GIVE YOUR FAMILY THE BEST — wholewheat bread money can buy.—Masters' Health Bread, 1729 Cook Street.

PURE JERSEY MILK. EARLY MORNING delivery and evening. G 4716.

HAVE YOU AN IDEA? INVENTIONS (ideas) analyzed, appraised, developed on co-operative basis. Secrecy pledged. Box 1374, Colonist.

HAVE A CLEAR COMPLEXION — FOR skin irritations, eczema, impetigo, Wightman's Skin Remedy, at all druggists.

PURE CARROT JUICE
ORGANIC FOOD, RICH IN VITAMINS, delivered to your home or office. Pint 15c, quart 25c. Green Garden Juices. 743 View Street. G 1033.

SHOTBOLT'S BALSAM OF HONEY FOR coughs, colds and bronchitis. Shotbolt's Drug Store, 580 Johnson Street.

SANIPOAM CLEANER — RUGS TO clean, please phone E 2516.

SEMO
FOR DISEASES OF THE SKIN
Quick relief for Itching Tortures of Eczema, Psoriasis, Itch, Leg Sores, Athlete's Feet, Head and Scalp Disorders or similar skin irritations. Try "SEMO" and get rid of all your skin troubles.
CALL FOR FREE TRIAL
SEMO MANUFACTURERS
317 Central Bldg., 620 View St. Tel. E 5724

21A HAIRDRESSERS AND BEAUTY SPECIALISTS

ANNAS TAYLOR BEAUTY SALON WE specialize in all types of leading permanents. We also feature Ann Barry Cosmetics. 1004 Broad Street. E 6015.

BRING A FRIEND AND DIVIDE THE cost of a good permanent. Reductions on machineless permanents, except Zotos, until the end of the month. La France Beauty Salon, 727 Yates. G 7443.

BEAUTIFY YOUR HAIR WITH A LOXAL or Glamour shampoo. Bustex Beauty Salon, 706 Broughton. E 8115.

HARPER METHOD SCIENTIFIC beauty culture. 1207 Douglas Street. E 4836. 948 Windsor Road. G 5034.

MAISON TYRRELL, PERMANENT WAVE specialists. 1708 David Spencer's, Ltd., fourth floor. E 4141.

NEW PERMANENTS! FINE HAIR a specialty! Bobette Beauty Salon, Room A, Campbell Building. G 8652.

PERMANENT REMOVAL OF SUPERFLUous hair. Electrolysis methods. Mrs. Pomroy, 102 Woolworth Building. E 2325.

REDUCING CREAM FOR HIPS, ARMS, legs and chins. La France Beauty Salon, 727 Yates Street.

SMART PERMANENTS FOR SPRING. The Hollywood Beauty Salon. E 0433, 817 Fort.

THE LA FRANCE BEAUTY SALON NEVER burns, never pulls, never freezes or damages your hair in any way. This large salon is at your disposal—with all beauty services. On the ground floor. 727 Yates Street. G 7443.

IF YOUR NAILS ARE DRY AND BRITTLE
Let our new kind of treatment and manicure keep your nails flexible and lustrous.
AVALON BEAUTY SHOP
Phone E 0522 1104 Douglas St.
All Experienced Operators

VICTORIA BEAUTY PARLORS CALL E 8515 for a good permanent. All experienced operators. 1216 Broad Street.

23 EDUCATIONAL

LADY WILL COACH IN MATHEMATICS and Latin. Phone G 4588.

ROYAL BUSINESS COLLEGE, 1006 GOVernment. G 8616. F. W. Maunsell.

SPROTT-SHAW BUSINESS INSTITUTE — Courses: Bookkeeping, secretarial, commercial, radiotelegraphy. G 4512.

ST. MARGARET'S BUSINESS SCHOOL—Junior House, St. Margaret's School. Miss W. G. Milligan, principal. E 2334.

STANDARD SCHOOL STENOGRAPHY. G 1624. E 0639. Miss O. Dickson, principal.

SPEECH TRAINING

MRS. WILFRID ORD, F.T.C.L., 1005 Cook Street. G 5525.

VOICE PRODUCTION

MRS. WILFRID ORD, F.T.C.L., SPEcializes with young voices. G 5525.

24 — MUSIC

MANDOLINS, SPANISH AND HAWAIIAN guitars. Lessons 2 to 6 daily. Saturday all day. Jenkins, 1018 Pandora.

25 DANCING

ALL BRANCHES. DOROTHY COX. Ballroom class Saturday. E 7838.

MR. and Mrs. Cleo Rowely, Victoria's leading ballroom instructors. E 4854.

29 LOST AND FOUND

FOUND—GOLD WATCH, OAK BAY. Phone G 1372.

LOST—GREY AND WHITE TERRIER. Answers name of "Terry." E 8787.

31 MONEY TO LOAN

A MORTGAGE LOAN CAN BE ARranged by us in any amount. Low interest rates; quick decisions; repayments to suit. Large sums available for apartment and downtown business properties. 5 per cent National Housing Act loans. P. R. Brown & Sons, Ltd., 1112 Broad Street. Phone G 7171.

ANY REQUEST FOR A MORTGAGE appreciated. Bee H. C. Holmes, Pemberton & Son, Ltd., 625 Fort St. G 8124.

MONEY TO LOAN AT LOWEST RATES on first mortgages. Monthly repayment plan if desired. See T. B. Monk, J. H. Whittome & Co., Ltd., 118 Pemberton Building. E 9213.

33 BUSINESS DIRECTORY

CLEANING

AUTOMOBILE Upholstery, Chesterfield Suites and Rugs Cleaned. Disinfected. E. HILL, 737 View Street. Phone G 4423.

FLOOR SURFACING

V. I. HARDWOOD FLOOR CO., 707 Johnson. Free estimates. G 7314.

LITHOGRAPHY

LITHOGRAPHY
Commercial Work of All Classes. Cheques, Bonds, Debentures, etc. Labels of Every Description. Photo-Litho Map Work.
THE COLONIST
Commercial Departments
1211 Broad Street

LAWN MOWERS

A SHARP LAWN MOWER MAKES a grass cutting easier. Complete job, $1.25, called for and delivered. Paden Bros., Ltd., 1410 Douglas. G 5911.

A. A. WORTH, 715 PANDORA AVENUE. E 7081, sharpen, collect and deliver, $1.25.

A. E. PRICE, 1107 Langley. Lawn Mowers sharpened, collected, del. $1.25. G 6321.

ELVES BROS. LAWN MOWER SHOP. Mowers collected, sharpened and delivered. $1.25. Phone E 0662.

LAWN MOWERS SHARPENED, CALLED for and delivered, $1.25. Bob Peden, Ltd., 846 Johnson Street. E 2815.

MECHANICAL INVENTIONS

MECHANICAL INVENTIONS DEVELoped. Models and experiments. Secrecy observed. Box 508, Colonist.

DOUBLE SERVICE IN WANT ADS
You can telephone your answers as well as your classified advertisements to The Colonist. Readers are often interested in Want Advertisements that do not carry the names or addresses of advertisers, but a Colonist box number. For the accommodation of these readers who find it inconvenient to write an answer and to serve the advertiser better
We Will Take Replies to Box Numbers Over the Telephone
The Colonist service is available from 8 A.M. to 9 P.M., excepting Sundays. Phone Empire 4114

33 BUSINESS DIRECTORY (Continued)

PLUMBERS

PLUMBING REPAIRS AND ESTIMATES at prices you can afford. RELIABLE PLUMBING CO., G 1641.

REFRIGERATION SERVICE

REFRIGERATION SERVICE, COMMERcial, domestic. Art Caulk, 308 Fort St. G 2113. All work guaranteed.

UPHOLSTERING

MAKERS OF BETTER CHESTERFIELD sets for less. Repairing and recovering. Choice of materials. Work guaranteed. Victoria Upholstery Co., 1625 Douglas. G 7934.

WINDOW GLASS

WINDOW GLASS REPLACED AT shortest notice. Auto glass replaced while you wait. Mellor Bros., Ltd., 819 Broughton Street. Phone G 5021.

WOOD AND COAL

A SPECIAL! HALF PRICE—500 CORDS dry inside fir blocks, mixed with heavy bark slab, 12-inch, ready to burn. All fir, no cedar or hemlock. Beats cordwood. From Cameron Bros. Timber Co., the one and only mill on the Island where wood does not go to waste; 14 miles from Victoria, on the C.N.R. Now only $5.50 a cord, $4.50, bone-dry, $5, inside block. $4 C.O.D. Order now and see.
BOOKE DRY WOOD CO
630 Burnside Road. Night E 4380

ABSOLUTELY THE BEST WOOD IN town, from our mill 45 miles up the Malahat. Logs cut last Fall, never go in water. Kind of a water. All 12-inch. Suitable for kitchen, furnace, fireplace or heater. This is the cheapest wood in the long run, as it is all Douglas fir, with no cedar or hemlock and, hence, gives more heat and lasts longer. Reg. $5.50, now $2.75 cord, 6 cords delivered separately, $5.00. For a short time only. Good measure. Prompt service. O.K. FUEL CO. G 2452.

A BIG BALE OF OUR SELECT WOOD from a mill where, unlike most of the mills, all the rubbish, clean and poor quality wood goes to the burner, and only the best wood is shipped to us. A.1 Douglas fir. Bigger and better loads. Regular $5.50 per cord, now extra special, 2 cords (not 1½ cords), $5.00, 1 cord $2.75.
DOMINION FUEL CO — E 4734.

A NEW TIE MILL OPENED ON MALAhat. Only mill where wood does not touch the water. Ready to burn, all 12-inch, no shorts and all Douglas fir. Good and clean, easy to split; bark and blocks. A full cord. We deliver ten full regular cords, not two cords in one load. Reg. $3.75. Now 1 cord $2.75, 2 cords $5.00.
NATIONAL FUEL CO — G 5215
Order Now and See

A BARGAIN — UP-ISLAND 12-IN. DRY block mixed slab, guaranteed A 1 fir, $2.25 cd., 2 cds. $4. Inside fir block $4 cd., 2 cds. $11.50. C.O.D. Full measure. Prices for short time only. All logs cut last Fall. Wood ready to burn now. Buy now—save money. OLD JOHN WOOD CO. — E 2743.

ALL BARGAINS—BPLIT WOOD, READY for range. Also heavy bark slabwood, mixed with inside blocks, best quality, from tie mills, never in water, ready to burn, no short lengths. 100 per cent fir, goes twice as far as ordinary wood. Also an extra good wood, 12-in. for furnace, fireplace and range. Reg. $3.25 cd., now $2.85 cd., 2 cds. $5.25, 3-cd lot. Salt water wood not handled by us. Full measures. Bone-dry Malahat slabwood, 12-in., $5 cd. Hillcrest Mayo Block. G 3015.

ALL COOPERAGE WOOD AGENCY—A Bone-dry slovenwood, $2½ cd. Kindling $1.50½ cd. Furnace blk $3 cd. E 5518.

ALL DEPENDABLE BARGAINS IN UPtown wood. Bone-dry slovenwood, $2 cord. Kindling, $1.50½ cd., inside blocks, $2.75. G 2341.

DRY INSIDE FIR, CLEAN, NO RUBbish, $1.75½ cd. Try now. E 6358.

MALAHAT BULK SAWDUST, $3.50, sacked, $4.50 60 sacks. J. E. Painter & Sons, 617 Cormorant Street. G 2541.

NO 1 FIR MILLWOOD, $3.25 CD., IN 2-cd. lots. Inside fir, $4.00 cd. Screened fir sawdust, $3.25 unit. Manning & Shaw Fuels, 745 View Street. E 0824.

SAWDUST, $3 UNIT, $4.60 Barks, Dryland, headses, dry screened, clear, coarse fir. No salt water. Hillcrest Fuel. G 3015.

SCREENED FIR SAWDUST, $2.50 UNIT, $3.50, 60 sacks. Day, night. E 2924.

SPECIAL — ONE WEEK ONLY. 12-INCH cedar. Reg. $8. Now $1.50 cord. E 4734.

$1.75½ CD. DRY KINDLING, $3.50 cd. Other wood. Shepherd. E 8358.

$2.75 BULK SACKS $2.75 UP-ISLAND tie mill sawdust. All screened, clean, coarse fir. McCloskey Fuel. G 4415.

100 CUBIC FEET OF SAWDUST FOR $1.75. For quality phone E 8039.

$3.50 - UP-ISLAND SLAB, 12-in RODWAY WOOD CO., Alpha St. G 7214.

34 PROFESSIONAL DIRECTORY

MASSAGE

CABINET STEAM BATHS. MASSAGE. Miss Van Becker. 830 McClure. E 7838.

MRS. BARKER, MASSEUSE, VAPOR baths, chiropodist. 275 Howe. G 1861.

OSTEOPATHIC PHYSICIANS

DR. VERNON B. TAYLOR — REGISTered and licensed. 408-7-8 Belmont Building. Phone Empire 7823.

PATENT ATTORNEYS

ERNEST E. CARVER, F.P.I.C.
Registered Canada and U.S.
Patents and Trade Marks in All Countries
788 W. Pender, Vancouver. Phone Sey. 1252

FETHERSTONHAUGH & CO.
Patents and Trade Marks
Offices Throughout Canada and U.S.
789 W. Pender, Vancouver. Phone Sey. 3796

MARKS & CLERK, OF LONDON, ENG., Ottawa, Washington, etc. Patents and trademarks in all countries. 801-805 Bank of Toronto Building, Douglas Street, Victoria.

PHYSIOTHERAPY

H. R. LIVSEY—Registered and Licensed. 212-3 Pemberton Building. G 3642.

36 OFFICES, STORES, HALLS TO RENT

MODERN OFFICE SUITES, PARTICUlarly suitable for medical professions. First-class building. All rooms supplied with hot and cold water, gas and compressed air. Apply The Royal Trust Company, 1302 Government Street. E 4124.

36 OFFICES, STORES, HALLS TO RENT (Continued)

STORE OR OFFICE, CENTRAL LOCAtion, heated, rent $20 per month. Also garage, 814 Fort Street, $35 per month. Alfred Carmichael & Co., Ltd., 1216 Broad Street, Real Estate.

37 MISCELLANEOUS

LAWN MOWERS GROUND AT WAITES', 731 Fort Street.

SAWS, ALL KINDS, FILED, SET, gummed, etc. Phone W. Emery, 1567 Gladstone Avenue.

39 WANTED TO RENT—MISCELLANEOUS

OFFICE SPACE, GROUND FLOOR, WITH window; central; Box 811, Colonist.

40 FOR SALE—MISCELLANEOUS

40A BUILDING MATERIALS

ANYTHING IN CONCRETE MIXER FOR hire. Trucking. W. Trace. E 7473.

CANADIAN WESTERN WOODWORKERS — Sashes, doors, general millwork. G 4012.

ISLAND BUILDING SUPPLY COMPANY — Everything in builders' supplies. E 6813. 518 Fort, corner Langley.

SIDNEY SPEEDY SERVICE—DON'T MISS our big Spring paint event, April 8 to 20. See handbills for full particulars or phone and we will mail you one. Glidden paints, time-tested.
SIDNEY LUMBER, 2116 Gov't St.—G 2515

SHINGLES (XXXXX), NO. 2, BAROAIN prices. Dalziel Bros. Company, G 1422.

THE MOORE-WHITTINGTON LUMBER COMPANY, LIMITED
Established 1903
LARGE STOCK — RIGHT PRICES
Lumber, Millwork, Cyprop, Masonite, Insulex, Gypsum Wool, Shingles, Etc.

TWO BARRELS OF SMALL USED TILES. What offers? G 1681.

400 FEET EDGE-GRAIN FLOORING, good condition. Sell, or trade for something useful. Box 1442, Colonist.

40D FURNITURE

A SIMMONS BED, CHESTERFIELD AND two chairs, $85. Another three-piece suit, $59. Bple-Span vacuum, $4.50. J. M. Willows, "Better-Class Used Furniture," 705 Johnson Street. Phone G 4424.

BARGAINS IN CLEAN CARPETS AND rugs, all sizes and prices. Carpetorium, 1025 Cook (at Fort). E 2861.

CHESTERFIELDS, NEW TERMS. DIRECT from the warehouse. You save the overhead expense. Can be seen at Heaney Storage Company.

THREE-PIECE CHESTERFIELD SUITES, Kroehler made, $87.50. Nice oak buffet, $10. Holland Bros., 751 Fort Street. E 9013.

WILSON'S ECONOMY FURNITURE Store — Vanity dresser and bench, $14.50; wardrobe, $9.50. Terms. 846 Cormorant. G 5915.

YOU ARE NOT PESTERED TO BUY at G. C. Plowman's Used Furniture Shop, 884 Fort Street, so make it a habit to call.

6 X 9 LINOLEUMS, new patterns $2.00
40c YDS. LINOLEUM, sq. yd. 33c
30c YDS. LINOLEUM, sq. yd. 30c
30c YDS. LINOLEUM, sq. yd. 40c
DOMINION PRINTED Linoleum, sq. yd. 79c
BABY CRIBS, New Mattresses from $8.50
NEEDLE POINT STOOLS, from $3.50
SINGLE BEDS, Complete, from $15.95
SIX-PIECE DINETTE SETS, New $23.50
FRANK S. 680 YATES—E 2464

Chesterfield and chair $32.50
Chesterfield and Mud awards, 3-pc. suite
Dark oak dining suite, very reasonable
Large assortment of easy chairs and rockers.
Polishing, Upholstering and Repairing.
1317 Broad St. REID'S E 6952

WANTED—USED FURNITURE AND RANGES. WE PAY BETTER PRICES. HUB FURNITURE COMPANY, 713 Johnson Street. Phone G 8425.

40E MUSICAL INSTRUMENTS

BARGAIN—BUESCHER TRUMPET, SILver plated, complete with case, $29.50, terms. Fletcher's Music Shop (Victoria), Ltd., 1130 Douglas Street. G 7148.

CELLO (GAGLIANO), IN EXCELLENT condition, bought at Dutche Bros., Brussels. Safety box, also wooden case. Musician, 1104 Hobson Street, Vancouver.

EXPERT PIANO TUNING AND REPAIRS. Estimates free. Willis Pianos, Ltd. G 2512.

FULL LINE OF INSTRUMENTAL AND sheet music folios. F. E. George & Son, 717 Pandora.

GERHARD HEINTZMAN CABINET grand, good condition, reasonable. Box 1496, Colonist.

PIANO BY VANDIERBOLDT, 160. Hickline's Music Store, 709 Johnson Street.

SPECIAL SALE GUITARS — PRE-WAR prices. Music Department, Spencer's.

40F RADIO

EXPERT RADIO REPAIRS. BETS INspected and tubes tested free. G 5916.

RADIOS FOR HIRE, WEEK OR MONTH. Radios repaired, tubes tested free. Radios at give-away prices. Aaronson's, 1326 Government. G 4722.

40H NURSERY STOCK, PLANTS, ETC.

FAST CALIFORNIA CYPRESS (2 feet), 25c. See our display dwarf and conifus flowers, shrubs, healthy, bedding plants. Public Market Stall (85-86). Lahmer & Bowe Nursery, Colquitz 547.

STRAWBERRY PLANTS—BRITISH, SOVereign, 80c hundred; $5 thousand. Wilson, Tyndall Avenue, Gordon Head. Phone Albion 5X.

SPRING PLANTING ORDER NOW. Fruit Trees, Roses, Shrubs, Etc. LAYRITZ NURSERIES. 773 Fort Street. Phone G 3733.

40K BICYCLES AND MOTORCYCLES

BICYCLES OVERHAULED—GIVE YOUR bicycle a Spring overhaul, it will run better. And catch the worn parts before they become too serious. Prices vary from $2. to $5. and we guarantee a good thorough job. We have on hand a large assortment of good rebuilt and new machines in all styles and sizes. Terms can be arranged. Robinson's, 1220 Broad Street, opposite Spencer's.

BICYCLES, NEW AND RECONDITIONED, terms arranged, expert repairs by competent mechanics. Peden Bros., Ltd., 1410 Douglas. G arden 5911.

BICYCLE SALE—50 BICYCLES, $14.50 to $18.75. Balloon-tire bicycles, $24.50, with wides. Expert bicycle repairs, moderate prices. Aaronson's, 1326 Govt. St.

CASH FOR OLD BICYCLES OR PARTS. Call anywhere. G 4722.

EVERYTHING IN BICYCLES AND REpairs. E. H. Harris Co., Ltd., 739 Fort Street, next to Rex's.

FOR SALE — GENTLEMAN'S BICYCLE. C.C.M. Perfect, generator lamp. Apply Bullfrog Garage, Douglas.

SEE OUR REBUILT BICYCLES. LOOK like new and guaranteed like new. Expert repairs a specialty. Bob Peden, Ltd., 846 Johnson Street, next door to St. James Hotel. Phone E 2815.

THREE WIRE TERRIERS, SPECIAL, $5, $7.50, $10, strong healthy puppies. Pet Shop, 1412 Douglas Street.

A Mart for Busy Readers—Property for Sale or Trade

TO OUT-OF-TOWN SUBSCRIBERS

Out-of-town subscribers who wish to answer advertisements in which only the telephone number of the advertiser is given, may mail their replies to The Colonist, and The Colonist will communicate such replies to the advertiser.

65 AUTOMOBILES (Continued)

BEGG MOTOR COMPANY, LIMITED
CONFUCIUS BAY
Wise Men Buy From Begg Motor—Have Money Left Run Same!
NO TRICK TERMS
NO HIDDEN CHARGES
Begg Motors Offer the Finest Stock of Used Cars in Victoria at the Lowest Prices. Our Cars Are Carefully Reconditioned and Carry a "Used Car Guarantee" for Your Protection.

1936 CHRYSLER CUSTOM IMPERIAL 4-DOOR SEDAN—This exquisite fine car is upholstered with deep broadcloth material, equipped with hot water heater and many extras $850

1939 DE SOTO CUSTOM 4-DOOR SEDAN—If you are a lover of fine things in life, don't fail to see this really beautiful car. No other make of car will give you the smooth, comfortable, exhilirating performance. It has overdrive and hot water heater $1225

1936 WILLYS 4-CYLINDER 2-DOOR SEDAN—Here is a car that looks as if its former owner kept it in the parlor. Finish is bright and new, rides like a Pullman and handles like a dream $695

1936 FORD DE LUXE 4-DOOR SEDAN—You seldom find a little 8-passenger car that runs as smoothly and quietly as this model. Ideal for saving your pocketbook. Par below market $795

1935 FORD DE LUXE BUSINESS COUPE—We have to keep this one away from our new cars, as it looks as nice as the day it was made. A dandy buy. Just $50 under the market $765

1937 DE SOTO TOURING SEDAN—If you are looking for an above-average car here is a world beater. The clean, neat condition of the upholstery and the marvelous economy will make you love it $845

1937 PONTIAC MODEL 224 DE LUXE COACH—If you want the best-looking 2-door sedan in town, this beautiful Pontiac will fill the bill. Its 6-cylinder motor will silently whisk you at airplane speed or idle down to a whisper. Equipped with hot water heater and radio $795

QUALITY LOW-PRICED CARS

1929 CHEVROLET BUSINESS COUPE $245
1929 OLDSMOBILE RUMBLE SEAT COUPE $225
1930 ERSKINE DE LUXE SEDAN With trunk rack $245
1929 ESSEX SEDAN— In fine condition $165
1930 AUBURN CABRIOLET— Thoroughly reconditioned $250
1930 PONTIAC COACH— A one-owner car $250
1929 PLYMOUTH RUMBLE SEAT COUPE $225
1928 CHRYSLER 4-DOOR SEDAN $125
1927 JEWETT ROADSTER— All new tires $45
1928 PLYMOUTH 4-DOOR SEDAN $45
1928 WILLYS-KNIGHT 2-DOOR SEDAN $45
1927 PONTIAC ROADSTER $95
1928 PONTIAC COACH $75
1930 DODGE COUPE $145

MANY MORE TO CHOOSE FROM
ALL MAKES ALL MODELS
Your Present Car Will Most Likely Make the Down Payment. Suggest Your Own Terms on the Balance.
BEGG MOTOR COMPANY, LIMITED
837 Yates St. 865 Yates St.
Plymouth, Chrysler, Dodge, De Soto
G 1144 OPEN EVENINGS

QUALITY AND LOW PRICE IS THE BASIS OF OUR USED CAR EUBINESS

1928 CHEVROLET SEDAN $75
1934 AUSTIN COACH $295
1935 FORD V-8 TUDOR $475
1934 FORD V-8 COUPE $525
1936 TERRAPLANE SEDAN $595
1937 CHEVROLET COACH $695
1938 PLYMOUTH COUPE $750
1938 PLYMOUTH COACH $795
1938 FORD V-8 PORDOR $795
1937 CHRYSLER ROYAL SEDAN $895

NATIONAL MOTOR CO., LTD.
819 Yates Street Phone G 8177
Open Evenings
"Where Customers Send Their Friends"

BUICK SEDAN $1045
BUICK SEDAN $925
BUICK SEDAN $745
OLDSMOBILE SEDAN $775
PONTIAC SEDAN $725
GRAHAM SEDAN $150
OTHERS FROM $100 UP
DAVIS-DRAKE MOTORS, LTD.
Buick and Oldsmobile Cars—G.M.C. Trucks
Duncan Fort St. at Quadra, Victoria

1936 WILLYS DE LUXE SEDAN—Condition like new. No need to worry about the cost of gasoline, this car gives up to 35 miles per gallon $565
1932 FORD COUPE—A very compact and well-cared for V-8 ..... $245
1930 CHEVROLET SEDAN—Nice condition. You'll agree that its well worth $285
MASTERS MOTOR CO., LTD.
806 Yates Willys Dealers Phone E 2541

ALL POPULAR CARS

1928 MODEL "A" TOURING—Four new tires, first class mechanically $135
1930 MODEL "A" COUPE—A bargain at an "as is" price of $195
CHEVROLET SEDAN—A splendid little family car $245
JONES BROS. SERVICE STATION, LTD.
Cor. Yates and Quadra—Phone E 4021

1938 NASH DE LUXE SEDAN—ONE OF the popular air-conditioned cars in excellent condition. Low mileage and a bargain at $965
1935 AUSTIN "A" A real snap at $195
—Many Others—
BURTON & WILLIAMS MOTORS, LTD.
Open Evenings. 7 to 8 o'Clock
3001 Blanshard Street Phone E 8415

LET VANCOUVER ISLAND'S FINEST EQUIPPED TIRE SHOP RETREAD OR RECAP YOUR TIRES
ALL SIZES
TRUCK AND PASSENGER TIRES
DOUGLAS TIRE SERVICE
Recapping Centre
725 Government Street Phone E 9111

1940 MORRIS SPECIAL TOURER—Licence. For quick sale. Box 1331, Colonist.

1931 GRAHAM—GOOD MOTOR, NEW paint, 1940 plates. $100. G 4847.

65 AUTOMOBILES (Continued)

We Finance Car Purchases—Low Rate
ON
On Unpaid Balance — No Refinancing
GILLESPIE, HART & CO., LTD.
811 Fort Street Phone G 1181-2

1929 CHEVROLET TUDOR—GOOD condition. Cash. Phone Jack Okell, E 6081.

1930 CHEVROLET COACH, IN FAIR shape, 1940 licence, $125. Phone E 5066.

65B WANTED

CASH FOR YOUR CAR FOR WRECKING. Cameron Bros., 1340 Craigflower. E 6598.

67 BOATS AND LAUNCHES

ATTENTION FISHERMEN!—Engines, all makes: V-8 ('35), '31 Dodge, Chrysler and Twenty Stars. Take your choice. Cameron Bros., 1340 Craigflower. E 6598.

EVINRUDE AND ELTO OUTBOARD MOTORS: good used motors. Guaranteed repair service. H. Aylmer, 866 Yates.

FOR SALE—15-FT., "V" BOTTOM, 5-FT. beam sailing boat. Phone E 2617.

FOR SALE—30-FOOT TROLLER, APPLY within at Fishermen's Dock.

POLAROID SUN GLASSES, VARNISH, paint, stoves, anchors and ship supplies. Ship Chandlers (McQuade's), Ltd. 1314 Wharf Street.

SEE THE 1940 JOHNSON OUTBOARDS. B. Darcus, authorised dealer. Parts and repairs. 1325 Govt. St. E 5422.

SHEET METAL, TANKS, STACKS, VENTILATORS, etc. Specialising in boat work. G 6840. H. Cooley & Son, 434 Kingston.

SPECIAL PROPELLERS MADE. CAMERON, pattern maker, 1340 Craigflower.

25-FT. X 8-FT. BEAM X 3½-FT DRAFT, 50 cabin cruiser, fully equipped, and dinghy, power, 14-h.p. 4-cycle marine engine, 1930. 22-ft. open boat, 4-h.p. engine, $275. Several good used rowboats. One used marine engine, complete 6-cylinder, 4-cycle, $195. Medium duty Scripps motor. Columbia Motors, Cowichan Bay. V.I.

75 BUSINESS OPPORTUNITIES

ACTIVE PARTNER REQUIRED, OLD-established real estate business. Reasonable capital investment. Worth immediate investigation. Box 1507, Colonist.

FOR SALE—GROCERY AND CONFECTIONERY, doing good business. Also four room flat; all well rented, close in. One of the best corners in the city. This can be bought for about $12,000 and will give you a profit of $500 per month if you run business yourself. Comes in setting, $6,000 cash will handle. Apply owner only. Box 1491, Colonist.

GOING CONCERN — ROOMING HOUSE. $1,050, country store $2,000, good house service station repair garage, $1,100, profitable cafe, $600. 1130 Government.

LAW CHAMBER OFFICES, CLEAN, heated, vaults. From $15 per month and up. Apply the B.C. Land & Investment Agency, Ltd. G 4115.

$1300—OLD-ESTABLISHED CONFECTIONERY business, with living quarters.

$3500—HIGH - CLASS, FULLY - FURNISHED rooming house. Property included.

$7500—MODERN APARTMENT house. Four suites.

HIGH-CLASS GUEST HOUSE GROSS monthly revenue approximately $1,000.

FOR RENT—LARGE VACANT STORE IN good residential district.
No Phone Information
CONYERS - WILDERS CO.
821 Broughton Street

76 EXCHANGE—REAL ESTATE

WILL TRADE BRICK BUILDING, VIEW St. near, east of Blanshard, containing store and rooms above with large frame building attached, for small house or bungalow, clear title.
WISE & CO., LTD., 109 Pemberton Bldg.

78 HOUSES FOR SALE

A HOME AND INCOME—Desirable proposition. Four suites all rented. Hot-water heating, with automatic Iron Fireman. Two-car garage. Moderate taxes. Walking distance. A well cared for property. Price, fully furnished $3350

MT. TOLMIE — Nice semi-bungalow. Well built and in good condition. Has cement basement, furnace and garage. Three bedrooms. Built-in effects $1600

SAANICH — Five-room stucco bungalow. Neat appearance and in nice condition. No basement. Garage. Quarter-acre lot. Near bus $2100

WALKING DISTANCE — Neat five-room bungalow. Basement, furnace. Spotless condition all through. Cash price $1600
A. S. MILLER
1309 Blanshard Street Empire 0622

$1850
CLOSE TO SEA, QUIET LOCATION. Nice part of Esquimalt District. Two lots in garden. Garage and four-room shingled bungalow in good condition.
PHONE MACDONALD AT G 4115

FERNWOOD ROAD, GOOD DISTRICT, pleasant surroundings, six-room bungalow, in perfect condition. Cement block foundation, full basement, garage, three bedrooms, sitting-room and dining-room, open fireplace, three-piece bath; taxes low. This is a clean and well-kept home and an exceptional bargain at $4,100. Almost a give-away. Business impels owner to move.
SPENCER & HAWKINS
1236 Gov't. St. Phone Day or Night

"VICTORIA WEST"
Partly Furnished—Immediate Possession
FIVE ROOMS AND BATH WITH A NICE garden (painted), fruit trees, berries, flowers, vegetables, etc.
ONLY $1,250 CASH
FERNWOOD-COOK ST. DISTRICT
FIVE-ROOM, SPOTLESS BUNGALOW, garage, basement, furnace.
ONLY $1,575 CASH
L. M. ROSEVEAR & CO., LTD.
110 Union Bldg., 612 View St. G 6041

GROCERY AND CONFECTIONERY.—Living quarters. Good location $550

OAK BAY—FIVE-ROOM STUCCO BUNGALOW, almost new with one finished room in basement, hot water heating, wired for electric stove, gas. Close to Beach Drive $3750
CROSS & CO.
805 Government Street Phone E 0632

HILLSIDE-DOUGLAS DISTRICT—A bungalow of five rooms and bathroom, basement, furnace, etc. $1,850. First payment $850. Balance monthly.

FAIRFIELD DISTRICT—SEVEN ROOMS and bathroom, basement, furnace, garage, fireplace, etc. Only $2,250. Terms, $250 cash. Balance like rent.

OAKLANDS DISTRICT—A BUNGALOW bargain. Five rooms and bathroom, basement, garage, fireplace, laundry tubs, blinds, linoleum, electric fixtures, etc. Only $1,350 cash will give you a clear title.

ESQUIMALT DISTRICT—SEVEN ROOMS and bathroom, garage, basement, fireplace, good condition. A fine large garden, fruit trees, etc. A good buy at only $1,500 cash.
L. M. ROSEVEAR & CO., LTD.
110 Union Bldg., 612 View St. Phone G 6041

GOOD ROOMING HOUSE PROPERTY
HOUSE CONTAINS NINE ROOMS ON three floors and is situate in Fairfield, just outside the milk circle. New bus route will be close by. Good concrete basement with hot air furnace, fireplaces in living-room and dining-room. Second floor has four bedrooms, bathroom and separate toilet. Third floor has two bedrooms. New roof, paint and decorations in good shape. Taxes only $109. Moderately easy terms can be granted.

1/8-ACRE MARKET GARDEN, SITUATE on Hillside Avenue, near the corner of Shelbourne Street. Fairly level good soil, all now under cultivation. Owner says "sell," to me he can offer at $1,600 for the whole property.
THE ROYAL TRUST COMPANY
Real Estate Dept.
1303 Government St. Phones: E 4176, E 3130

NEW LISTINGS

$750—SIX-ROOM BUNGALOW, CENTRALLY located. No expensive repairs necessary.

$1750—SEVEN-ROOM HOME, CONVENIENT to bus and car line, one-mile circle.

$1950—FIVE-ROOM BUNGALOW, full concrete basement. Will install furnace. All new paint work.
NEWSTED REALTY
213 Scollard Building Phone E 1621

78 HOUSES FOR SALE (Continued)

COSY COTTAGE IN SAANICH
HIGH AND DRY, NICE VIEW. FOUR rooms, also three-piece bathroom; large garden. Property is three miles out on bus line. Price $1250
On terms of $250 cash. Balance as rent.
JOHN GREENWOOD
1241 Broad Street

OAK BAY
NEW FIVE-ROOM STUCCO BUNGALOW with unfinished attic; hardwood floors throughout; full cement basement; nice location. A good buy for a home or investment. Price on terms.
$3600

GORGE
WE CONSIDER THIS THE BEST BUY in this district. A cosy little cottage of five rooms and basement at this price won't last long. Taxes $16.
$1650

HIGH QUADRA
FIVE-ROOM STUCCO BUNGALOW, HOT water heating. This home is situated on large lot in the highest part of Quadra. Well worth the price of
$2750
OAK BAY ESTATES
1182 Newport Avenue Phone G 1011

ARCHITECT PLANNED AND SUPERVISED
RECEPTION HALL, GLASS DOOR TO living-room 14 ft. by 20 ft.; open fireplace. French doors to dining-room 11 ft. by 13 ft.; recess for buffet. Master's bedroom 12 ft. by 14 ft., double clothes closets, beveled mirror. Bedroom 12 ft. by 14 ft., with double clothes closet. Four-piece bathroom, chromium fittings. Kitchen is masterpiece of design and construction. Breakfast nook, etc. All rooms have coved ceilings, flush skirting boards, all except kitchen have oak floors. Basement complete with modern heating plant, Oil-o-Matic oil furnace. Large completely finished playroom. Windows equipped with Venetian blinds, bronze fly screens. Special and thorough insulation assures economy in heating. Lot 100 ft. by 155 ft. Low taxes.
Price $7350
For Appointment to View See
ALFRED CARMICHAEL & CO., LTD.
1216 Broad Street
Real Estate and Insurance

NORTH QUADRA DISTRICT
STUCCO BUNGALOW OF FOUR ROOMS and bathroom. Living-room with open fireplace, two good bedrooms and well-finished kitchen. Separate garage. All in new condition.
Price $2200
FLEMING GARDNER & CO.
312 Scollard Bldg. Phone G 7741

SIX-ROOM COMFORTABLE HOUSE—Modern pantry room, full basement, garage, four lots, fruit trees, berries, good garden, chicken houses, room for cow; high location, low taxes, near Saanich High School. For sale, cheap for cash. Phone 35X, Colquitz.

SIX ROOMS, ESQUIMALT (GORGE)—Light floors, three bedrooms, cement basement, furnace (sawdust), wash tubs, garage. $1,800. E 1826.

SPECIAL BARGAIN
Seven Minutes' Walk to the City Hall
THIS SEVEN-ROOMED RESIDENCE CONsists of living-room, dining-room, sun-room, kitchen and three bedrooms, hot water heating, two bathrooms, open fireplace, high basement (cemented). Rental value $30 per month. Property in excellent condition.
Price $2250
Terms: $750 Cash, Balance to Arrange
H. G. DALBY & CO., LTD.
634 View, Opp. Spencer's

$1100—MARIGOLD. SIX ROOMS, basement, furnace, bathroom, garden. Taxes $10. $400 down, $15 month. No interest.

$1250—JAMES BAY. SIX ROOMS, bathroom, two bedrooms, $850 cash, balance like rent.

WANTED — FOUR OR FIVE - ROOM home in North Quadra or Gorge. About $2,000, $500 cash.
HAMILTON-JAKEMAN REALTY
760 Pandora Avenue Phone E 4623

$2250—JAMES BAY, NEAR PARLIAment Buildings, seven-room house, first-class condition inside and out. Floors all sanded and finished light. All rooms redecorated. Very well laid out and located for renting rooms. Moderate taxes. No phone information.
CONYERS-WILDERS CO.
621 Broughton Street (See W. H. Hilton)

79 WANTED TO BUY—HOUSES

TO SELL OR TRADE APARTMENTS, HOMES OR DUPLEX
SEE JOHNSTON & COMPANY, LTD.
1214 Broad Street E 8241

COTTAGE — SOOKE OR SASEENOS. Waterfront. Can pay $125 down and $15 to $20 a month. Box 1527, Colonist.

HAVE CASH BUYER FOR 4-OR 5-ROOM dwelling. Let us have your listing.
See T. B. Monk,
J. H. WHITTOME & CO., LTD.
118 Pemberton Bldg.

SMALL HOUSE OR BUNGALOW—ABOUT $1,000, good district; cash. Box 1547, Colonist.

WANTED — MODERN FIVE OR SIX-room bungalow. State lowest cash price. Box 1502, Colonist.

80 PROPERTY FOR SALE

80D SAANICH

$1450
BUYS A VERY CLEAN AND IN NICE condition, six-room home with basement. Only one block from street car and bus. Taxes only $20. This is a very good buy for right party.

$2900
A NEW FIVE-ROOM STUCCO BUNGALOW, up to the minute in design.
SAANICH REALTY COMPANY
3588 Quadra Street Phone E 0001

WATERFRONT LOTS, SAYWARD Beach. Only a few left for sale at this choice subdivision, $375. Lovely locations, just north of Cordova Bay. Box 1125, Colonist. Phone Sidney 110 W.

82 ACREAGE FOR SALE

ON EIGHT-MILE CIRCLE, SAANICH, five acres, splendid land, southern slope, cleared, materials for house, abundant spring water. Phone owner, Colquitz 38 K.

86 FARMS FOR RENT

COUNTRY PROPERTIES FOR RENT
A LARGE OLD-FASHIONED HOUSE OF eight rooms, together with 100 acres on East Sooke waterfrontage; $25 per month.
FORTY ACRES ON EAST SAANICH Road with barn for ten head and five-room house, $20 per month.
THE B.C. LAND & INVESTMENT AGENCY, LTD.
922 Government Street G 4115

OAK BAY—NEW STUCCO
Just completed. This modern, up-to-date, stucco bungalow with hardwood floors in every room except kitchen. Tiled features in kitchen, artistic fireplace, full cement basement, furnace, tubs, garage. Five completed rooms with enclosed stairway to unfinished attic. Room for two more rooms if necessary. Few minutes walk from Oak Bay golf links or sea.
Price, on terms $3600
AN OAK BAY SNAP
Lovely seven-room family home, facing south, semi-bungalow, oak floors, hot water heated, two lovely bathrooms, sleeping porch, two open fireplaces. Situated 2180 Windsor Road. Immediate possession
OAK BAY LOT
About one-quarter acre, facing south. Price reduced from $300 to $175
Arthur E. Haynes, Ltd.
730 Fort Street Evenings Phone G 2236

"Love is like quicksilver in the hand. Leave the fingers open, and it stays in the palm; clutch it, and it darts away."—Dorothy Parker.

PEMBERTON'S

GORDON HEAD
An exceptionally well-built semi-bungalow consisting of large living-room, dining-room, kitchen, bathroom, one large bedroom and one a little smaller on ground floor. One nice room with wash basin and toilet upstairs. Cement basement and furnace. Situated on one acre of ground with lawns, gardens, fruit trees and shade trees. The property has extensive views of the straits and all shipping. For further information please apply to this office. Price.. $5500

TOLMIE AVENUE
Close to city and easy transportation, we offer one-half acre with 20 bearing fruit trees, strawberries, raspberries, gooseberries, loganns, potatoes planted. Masses of bulbs and perennials. On property is a stucco cottage of five large rooms with separate bath and toilet. Foundation is concrete, part basement. Woodshed and barn. Taxes are $24. Price $1800

GENTLEMAN'S ESTATE
8 ROOMS—2 BATHS
½ ACRE
OAK BAY—HOME DE LUXE. We are fortunate in being able to offer this beautiful ENGLISH TYPE home of eight lovely rooms. The grounds comprise half an acre, delightfully landscaped with expensive shrubbery.
The interior comprises VIEW living-room, approximately 16 x 30, with fireplace, morning-room, dining-room, kitchen, den with fireplace, one bedroom down and two bedrooms up, and space for one more in the attic. Hot water heating plant, two bathrooms, garage.
The location is one of the FINEST IN OAK BAY, with view supreme of mountains and water. It's a home with a loveable atmosphere. Shown by appointment.
Price $9750

Pemberton & Son Limited
625 Fort Street Pemberton Building
Phone G 8124

P. R. Brown & Sons, Ltd.
WILLIAM HEAD
VERY PRETTY BUNGALOW of five rooms, open fireplace and usual conveniences. About 6 acres good land with excellent chicken houses, etc. A charming little country home for the really discriminating buyer.
Price now out to $3200
HIGH GORGE
HERE IS SOMETHING the lover of beauty simply must admire. Stucco bungalow of 4 rooms and sun porch. Usual conveniences such as open fireplace in living-room, cement basement, furnace and garage. Two choice lots laid out in lawns, flowers, shrubs and a fishpond. High, dry, healthy location $3150
JAMES BAY
SWEET LITTLE BUNGALOW containing living-room with fireplace, dining-room, kitchen, two bedrooms and sun-porch. Very well-kept home, good garden, and located not far from sea. Taxes about $50.
For quick sale $1500
TATTERSAL DRIVE
GOOD BUILDING LOT in the popular residential district $225
P. R. Brown & Sons, Ltd.
1112 Broad Street Phone G 7171

Oak Bay Homes
STUCCO BUNGALOW, six rooms, oak floors, all up-to-date features, full cement basement, automatic oil heating. Fine garden. Boulevarded street. Near sea and school. Owner wants up-to-date larger house and would consider trade. Price
$4800
NEAT STUCCO BUNGALOW of five rooms, near sea. All modern features, oak floors, etc. Street improvements all in and paid for. Good transportation. Price, on terms
$3650
Heisterman, Forman & Co.
608 VIEW STREET PHONE E 4161

SOLIDITY—PLUS
Solid spacious comfort is the feature of this 8-room home with extra recreation room. Hot water heating and oak floors. Nice location, facing south, good view. Close in. Sacrifice price to close estate.
KER and STEPHENSON LTD.
1121 GOVERNMENT ST. G 4127

FORCED SALE
FAIRFIELD
Close to Dallas Road
SEMI-BUNGALOW
Six Rooms, Basement, Furnace.
Comfortable Living-Room, Fireplace.
A VERY CHEERFUL HOME
At the Ridiculously Low Price of
TERMS $1800 TERMS
Seen by Appointment
SMITH REALTY
111 Pemberton Bldg. Phone E 2321

Petit et Joli
Tiny, but, oh, so cute! Only four rooms; good basement, furnace and separate garage. Large living-room, fireplace, built-in cabinet and oak floors; light polished floors in bedrooms. A distinctive little home, near car line and beach. Offered on terms.
$2500
J. C. BRIDGMAN
604 BROUGHTON ST. PHONE E 2331

COLES, HOWELL & CO., LTD.
SEAFRONT
THREE AND THREE-QUARTER ACRES in protected harbor with safe anchorage. Southern exposure. Beautifully treed. Electric light and phone. Good modern road.
Price $2500
TEN MILE POINT SITE WITH SUPERB views over water and hills. One acre with oak trees.
Price $1500
HALF-MILE CIRCLE
FIVE-ROOM BUNGALOW. THREE bedrooms, living-room, kitchen and pantry, bathroom. Basement and new furnace. Garage.
All for $1500
ESQUIMALT
¾ ACRE IN BEAUTIFUL AND PRODUCTIVE garden, 16 bearing fruit trees, small fruits, vegetables and flowers all planted. Five-room bungalow. Garage in basement. Linoleum, blinds, etc. Small barn and chicken house. All in A-1 condition. Special price on easy terms $2100
FAIRFIELD
HALF BLOCK FROM SEA AND NEAR park. Beautiful stucco bungalow, four bedrooms, two bathrooms, large living-room and dining-room. Modern kitchen with electric range. Billiard room and recreation room. Oil furnace. A beautiful garden lot.
On terms $5500
TEN MILE POINT
NEW STUCCO BUNGALOW, FIVE large rooms, basement, garage, room in attic for extra rooms. Secluded location, faring water, half an acre nicely treed. A very attractive home being replaced.
rent $4200
Half cash.
SEA VIEW
OVERLOOKING OAK BAY — HIGH position, fine area garden. Residence nine rooms and two bathrooms and extra washrooms. Oil-burning air-conditioning furnace. House in excellent condition. Grounds in wild state capable of being landscaped to great advantage. Near transportation. Low taxes. To close an estate offered at great sacrifice. Land can be subdivided. Price on terms $8500
COLES, HOWELL & CO., LTD.
636 VIEW STREET G 1032

$400.00 CASH DOWN
Five-Room Bungalow. Three bedrooms, cement basement, all in splendid condition, lawns, lot with some $1700 fruit. Full price only ..... and balance can be paid as rent.
DUPLEX INVESTMENT
$2,100.00
Two 3-room suites, each with 3-piece bathrooms. Very desirable location. Rental value $50 per month.
OAK BAY
$2800—Terms. Six-room stucco semi-bungalow, with full cement basement, furnace, separate garage. Choice corner lot facing south. Monterey district. This is a splendid buy. Will consider bungalow in city as part payment.
JAMES BAY
$2250—Terms. Very attractive bungalow of five rooms and one in attic. Basement, furnace, garage. Beautiful lot in garden and fruit trees. This fine home is in perfect condition.
W. J. GILLILAND & CO.
1262 BROAD STREET G 8741

SOME OF OUR SPECIALS
$2750—NEW STUCCO BUNGALOW. LOW, FAIRFIELD, near sea and Beacon Hill Park. Modern, high location, paved street, close to car. Four nice rooms, oak floors. Terms.
$2100 — ESQUIMALT, BUNGALOW, five nice rooms. View over water, close to private beach, near car and school. Easy terms.
$1700—VANCOUVER ISLAND FARM, 180 acres, 25 acres cleared and under cultivation, balance a good cordwood proposition. Less than $10 an acre. The buildings are in need of some repairs. The Koksilah River winds around part of the land. Small cash payment and easy terms can be arranged.
E. E. HEATH
625 YATES STREET E 4011

FARM BARGAIN
Keating, about nine miles from city, about ten acres good soil. Has all been under cultivation, but has been neglected for the last two years. Several good apple and cherry trees, also grapes, loganns and blackberries. Five-roomed cottage, all plastered, three-piece bathroom, but wants redecorating. Two good wells and electric light available. Close to school. $650 cash and the balance payable $68 per year, including interest, at 5%.
The full price is only $1350
See A. LANCASTER
BROWN BROS., LTD.
814-5 Pemberton Bldg. E 1183

Secluded Saanich Home
2 1-5th Acres, some in park land and rock garden, balance good soil. Dwelling of five rooms, situated on high site, living-room with fireplace and polished floors, three-piece bathroom with shower; cement basement, hot air furnace, laundry tubs, garage, fruit trees and small fruits.
A good buy at $3850
See T. B. MONK
J. H. Whittome & Co., Ltd.
118 Pemberton Bldg. E 8212

Would You Consider
An unusual buy in a three-bedroom, two-story, five-year-old, Norman-style residence with 110 feet of unobstructed frontage? Sea view from across park in Oak Bay. Most unique interior. Thoroughly modern throughout. Plenty large clothes cupboards. Oil-o-Matic hot water heating.
SHOWN ONLY BY APPOINTMENT TO THOSE WHO ARE INTERESTED IN PAYING $7,500 FOR A SUBSTANTIALLY-BUILT HOUSE.
Exclusive Agents
Christopher & Swayne, Ltd.
626 View Street Phones: G 4121-2-3
Real Estate - Insurance

FAIRFIELD
Excellent six-room house. Basement, furnace, wash tubs, large rooms, fireplace, built-in features. On good street, quite close to Marine Drive.
Price $2850
NORTH QUADRA
Five-room bungalow. All new paint. Good lot. Close to transportation. Cement basement. Good comfortable home for $1900
H. W. Miller & Co.
1210 BROAD G 4651

A REAL BUY
Stadacona Park district, convenient to High School. Good semi-bungalow of seven rooms, stucco; four bedrooms, two down and two up. Oak floors. Garage in basement. Included is cook stove, lino, etc. Fine garden lot; oak trees. Price, on terms, now $3650
BRAND NEW STUCCO
This lovely new stucco bungalow contains six rooms and large sunroom; three bedrooms on ground floor; fully modern. New part of Oak Bay; handy to schools. Priced, on terms, at only $5500
ESQUIMALT
642 Admirals Road—Five rooms, two lots. Terms $1000
906 Esquimalt Road—Needs repairs. Eight rooms $1750
814 and 814 Anderson Road—Four and five rooms. Each $1000
We have a large listing of Esquimalt properties and will be pleased to furnish information.
JAMES BAY
Five-room frame, attractive design. Attic bedroom, basement and furnace, brick and concrete base. Duroid roof; garage. Good fruit trees; nice lot $2200
B.C. LAND
AND INVESTMENT AGENCY, LTD.
922 GOVT. ST. PHONES: G 4115-6

Randall's
4 LARGE ROOMS. Basement, open fireplace. Five minutes from city. Easy terms $1250
ESQUIMALT
4-ROOM MODERN STUCCO BUNGALOW, close to transportation. Separate garage. We consider this exceptional value at $2400
QUADRA
GOOD 5-ROOM HOUSE, Quadra Street, near Hillside. Large lot, full basement $1950
George Randall
1303 Douglas St. G 7241

Assured Income
4-Suite Apartment With 2 Cottages
Located a short distance from Parliament Buildings and city, and handy to beach and park. This property is situated on a double lot, well rented, and is in first-class condition. Anyone looking for a comfortable living and free rent should inquire for more detailed information on this revenue producer.
See HAROLD LINEHAM
Johnston & Co., Ltd.
1314 BROAD STREET PHONE E 5211

COUNTRY HOME
Forty-five minutes' run from Victoria, one and one-tenth acres on the waterfront, nicely treed and partly in garden. A delightful stucco bungalow of five rooms and small den, with basement, furnace, electric water pump and pressure tank. Living-room, dining-room and main bedroom, all overlooking the sea. Charming kitchen, all cupboards have sliding panel doors. This house is splendidly constructed and finished.
$4000
Van der Vliet, Cabeldu & May, Ltd.
1212 Broad Street Victoria, B.C.

Oak Bay Special
FIVE-ROOM BUNGALOW — Hot water heated, large lot in beautiful garden with lawns and oak trees. This is in the right place at the right price ..... ONLY $2600
CITY
SIX-ROOM BUNGALOW—A 1 condition. Hot water heating ..... ONLY $2000
ALSO
FIVE-ROOM BUNGALOW — Walking distance. All redecorated. Must sell ..... ONLY $1100
MEHAREY & CO.
LIMITED
624 FORT ST. PHONE E 1187
SEE MR. RAMSAY

SUPERB VIEW
Modern country house within five-mile circle. Extra-large drawing-room, dining-room, four bedrooms, Chinaman's room, etc. Over two acres fine land. Very attractive garden.
Perfect Condition—Low Taxes
$9500
Terms If Desired
YEARWOOD, STEWART CLARK & CO.
640 FORT G 1933

NEW DUPLEX
TWO FIVE-ROOM SUITES, BEAUTIFULLY FINISHED inside and out. Close in. SELECT LOCATION. PRICE,
$7000
Will Clear 10 Per Cent Interest
James A. Griffith
Real Estate and Insurance
201 BEVERLY HOTEL BLDG.
Phone G 4824

REVENUE PRODUCER
Building with two self-contained apartments of five rooms and three-piece bathroom each; 6-ft. cement basement, new furnace, open fireplace, double garage. Nice lot. Both suites can be rented or live in one and rent the other. This is really worth investigating at only $1375
Swinerton & Co., Limited
620 Broughton Street. Exclusive Agents

PAYMENT DOWN
BALANCE AS RENT
This perfect five-room bungalow in Oak Bay, built under the Dominion Housing Act, is offered by the owner. The purchaser to pay owner's equity and assume monthly payments of only $23.30, including taxes. For further particulars see R. Cran.
Total price $4200
MARA, BATE & CO., Ltd.
640 Fort Street Phone E 7121

BOWIE PARK RACING

BOWIE, April 11.—Results here today follow:

FIRST RACE—Four furlongs:
Distant Star (Lindberg) ..$7.60 $3.80 $2.80
Codoll (Dahson) 4.30 3.40
Bright Harvest (Wally) 4.50
Time, :46 1-5. Also ran: The Anne, Butcher Boy, Real Awhile, Glitter Girl, I Fly, Bright Arc, Noahs Broom, Master Andrew, Undependable.

SECOND RACE—Six furlongs:
Grand Duke (Driscoll) ..$5.50 $3.30 $2.90
Adolf (Guttie) 3.20 2.10
Jadaan (Wall) 3.30
Time, 1:14 3-5. Also ran: Statement, Exhort, Frivolous Sal, Lecture, Wintona, Chessie, Oddesa Prank, Blue Cyclone, Schley Buck.

THIRD RACE—Five and one-half furlongs:
Cherachin (Charlton) ..$3.70 $3.10 $2.80
Prince Turley (Mora) 10.50 6.80
Romeo Royal (Schmidt) 3.80
Time, 1:14 4-5. Also ran: Darby Due, Ameriee, Spirit Heel, Offender, Gay Bride, Clymene, Whisk Up, Bark In Time, Mad Foot.

FOURTH RACE—Six furlongs:
Siganar (Wall) $18.70 $8.80 $5.70
Last Passage (Clark) 14.80 8.10
Sir Foot (Charlton) 8.80
Time, 1:14 3-5. Also ran: Peter Porter, Deblin, Totache, Trap Shoot, Whoosh, Dark Pony, Giggle Lee, Joe Smoke, Little Mowlee.

FIFTH RACE—Six furlongs:
Tedmelia (Webber) $6.60 $3.40 $2.90
Steel Knight (Guttie) 3.20 2.80
In Memory (Duppes) 4.10
Time, 1:14. Also ran: Holton, Caidon, Lottery, My Lawyer, Dorothy Pomp.

SIXTH RACE—Mile and one-eighth:
Short Distance (Clark) ..$3.90 $3.20 $2.10
Presidential (Wholley) 3.90 2.10
Red Breast (Durando) 2.10
Time, 1:55 1-5. Also ran: Helens Lad, Greenfire.

SEVENTH RACE—Mile and one-sixteenth:
Brandon Prince (Friedman) $8.80 $5.00 $3.10
Dark May (Webber) 8.80 3.60
Conville (Robertson) 3.70
Time, 1:50 2-5. Also ran: Quick Vine, Henryela Pick, Noble Scot, Bubblesorth, Flushing, America First, Winged Victory.

OVERNIGHT ENTRIES

FIRST RACE—Six furlongs
Schley Ginna 105
Nominal 120
Herora 110
Fair Haired 110
Miss Maker 110
Marin 115
Coast To Coast 110
Wealth 110
Doctors Nurse 110

SECOND RACE—Six furlongs
Milbrig 120
Queens Advice 110
Levens 110
Wildmute 110
Previous Time 109
Career Girl 115
Paradise Girl 115
Toast 110
Busy Fingers 113

THIRD RACE—Five and one-half furlongs
Anti Air 111
Flying Waters 118
Rough Biscuit 116
Hazel W. 114
Happy Lark 118
Blenheim Rose 101

FOURTH RACE—Six furlongs
Dizzy Dame 100
Greasy 105
White Label 109
Double B 110
Tedcy Peric 112
Surprise Box 118
(A) Morstep 110
(A) Zoniera 107

FIFTH RACE—Mile and one-sixteenth
Interpreter 109
(B) Miss Ponne 109
(B) Head Hunter 114
Knoxville 114
Howard 117
Lady Orchid 107
Candie Enda 107
Flag Song 106

SIXTH RAC

DAVID SPENCER LIMITED

GROCETERIA

CASH AND CARRY

THE BEST PLACE TO SHOP

Buy Now at These Prices— You Will Not Regret It

KKOYAH CUSTARD POWDER, 5-oz. tin 15c, 16-oz. tin 27c
MALKIN'S ORANGE MARMALADE, 4-lb. tin 37c
AYLMER BEUE PLUMS 3 tins 25c
2 Pkts. QUAKER PUFFED WHEAT, 1 pkt. QUAKER PUFFED RICE, all for 23c
GRAPE-NUTS at 2 pkts. 25c
GRAPE-NUTS FLAKES 2 pkts. 17c
KELLOGG'S ALL-BRAN, large pkt. 19c
QUAKER CORN FLAKES 4 pkts. 25c
METCALFE TOMATOES, large tins 2 for 21c
LIBBY'S TOMATO JUICE, 10½-oz. tin 5c, 25½-oz. tin 10c

BLUE at 2 pkts. 9c
NORRIS SLICED PINEAPPLE, 9-oz. tin 8c
POLK'S ORANGE AND GRAPEFRUIT JUICE, large 20-oz. tin 13c
MAPLE LEAF, FIVE ROSES OR OGILVIE BREAD FLOUR, 49-lb. sack $1.49, 24-lb. sack 79c
TROPIC GOLD GRAPEFRUIT JUICE, 13½-oz. tin 7c
FRANCIS DRAKE'S GRAPEFRUIT JUICE, large 50-oz. tin 19c
AYLMER TOMATOES, 16-oz. tins 3 for 25c
ORCHARD CITY PEAS, size 4 3 tins 27c
BRUNSWICK SARDINES, per tin 5c

CANADIAN, ENGLISH AND SCOTCH MARMALADE OF ALL KINDS

NABOB PURE STRAWBERRY JAM, 4-lb. tin 49c
MURRAY'S APPLE AND STRAWBERRY JAM, 4-lb. tin 35c
COLUMBIA APRICOT JAM, 4-lb. tin 39c
AYLMER ORANGE MARMALADE, 4-lb. tin 37c
NABOB SPECIAL MARMALADE, Orange, Lemon and Grapefruit, 4-lb. tin 39c
HARRY HORNE'S DESSERT PUDDING, per pkt. 5c
NABOB JELLY POWDERS, all flavors 2 pkts. 9c
JELL-O, all flavors 3 pkts. 17c
TODD'S TIGER SALMON, ½'s 2 tins 27c
TODD'S HORSESHOE SALMON, ½'s, per tin 19c
CUTE SALMON, ½'s, per tin 7c
FRASER'S OR BRUNSWICK CHICKEN HADDIE, per tin 14c

SPENCER'S TEA AND COFFEE
QUALITY TEA, per lb. 48c
FRESH-ROASTED COFFEE, per lb. 35c
RICH FAMILY TEA, per lb. 63c
BREAKFAST BLEND TEA, per lb. 50c
DIAMOND "S" COFFEE, per lb. 47c

BLUE RIBBON TEA, 1-lb. pkt. 55c
MALKIN'S BLUE LABEL TEA, 1-lb. pkt. 56c
CRISCO, 3-lb. tin 59c, 1-lb. tin 21c
LIBBY'S SPAGHETTI AND CHEESE, 16-oz. tins 3 for 25c

SAANICH CLAMS, tall tin 14c
DR. JACKSON'S ROMAN MEAL, LISHUS OR BEKUS, per pkt. 31c
ROBIN HOOD QUICK OATS, 6-lb. sack 28c
K-D CALIFORNIA PRUNES, 2-lb. pkt. 18c
MOTHER'S ALL-OCCASION COCOA, 2-lb. tin 25c
BRITL-TACK RYE BREAD, per pkt. 14c
ORMOND'S GRAHAM WAFERS, 16-oz. pkt. 15c
ORMOND'S SODA BISCUITS, large carton 15c
CROSSE & BLACKWELL'S SOUP, all kinds 2 tins 27c
CAMPBELL'S TOMATO SOUP 3 tins 25c
LIBBY'S VEGETABLE OR TOMATO SOUP 2 tins 15c
AYLMER CHICKEN, 7-oz. tin 26c

HEINZ SPECIALS
COMBINATION SPECIAL—2 tins BAKED BEANS, 16-oz., and 1 bottle TOMATO KETCHUP, 5-oz., all for 30c
TOMATO KETCHUP, 14-oz. bottle 16c
STRAINED FOODS, all varieties 3 tins 25c

HAPPY-VALE PICKLES, Sour or Sweet, large 32-oz. jar 25c
SPENCER'S PORK AND BEANS, 18-oz. tins 3 for 25c
COLUMBIA CUT GREEN BEANS 3 tins 28c
LIBBY'S BABY FOOD, all kinds 2 tins 15c

WE SELL EVERYTHING AT THE LOWEST POSSIBLE PRICE—NOT JUST TWO OR THREE ARTICLES

LIBBY'S TOMATO CATSUP, per bottle 12c
AYLMER TOMATO JUICE, 20-oz. tins 3 for 20c
COLUMBIA PRESERVED PEARS 2 tins 25c
BLUE MOUNTAIN PINEAPPLE, Crushed, Sliced or Cubes, large tin 11c
FLUFFY WAFFLE PANCAKE FLOUR, per pkt. 9c
AUSTRALIAN PASTRY FLOUR 10-lb. cotton sack 37c, 5-lb. cotton sack 20c
ANNA LEE SCOTT'S CAKE FLOUR, Large pkt. 28c
PEANUT BUTTER, bring your own container, per lb. 10c
SHREDDED WHEAT BISCUITS, per pkt. 10c
SWANS DOWN CAKE FLOUR, per pkt. 25c
OGILVIE OR B. & K. QUICK OATS, per pkt. 15c
B. & K. DOG MEAL, 5-lb. bag 25c
EDDY'S NORTH STAR MATCHES 3 large boxes 20c
WHITE SWAN TOILET TISSUE, new large size, 750 sheets, per roll 6c
EDDY'S CAMEO MATCHES, pkt. of 12 boxes 9c
K-9 DOG FOOD 3 tins 25c
HUSKY DOG OR FELIX CAT FOOD 3 tins 23c
SWIFT'S CLASSIC LAUNDRY SOAP 3 bars 10c

LIFEBUOY SOAP 3 bars 20c
LYNN VALLEY PEACHES, 2's, squat 2 tins 25c
GLEN VALLEY PEACHES, per tin 11c
GOLD BAR FLORIDA GRAPEFRUIT, 14½-oz. tin 14c
HAPPY-VALE PICKLES, small bottle 10c
JAMESON'S TEA, 1-lb. pkt. 56c
JAMESON'S COFFEE, 1-lb. pkt. 48c
SUNLIGHT SOAP 4 bars 19c
LUX TOILET SOAP, per cake 5c
CLASSIC CLEANSER 2 tins 9c
Save Your Labels for a Pair of Scissors
OLD DUTCH CLEANSER 3 tins 25c
OXYDOL OR CHIPSO, large pkt. 21c
CAMAY TOILET SOAP, per cake 5c

BISCUIT SPECIALS
ORMOND'S TATTERS, per lb. 21c
SMITH'S FUDGE GEMS, per doz. 9c
DUNDEE, per lb. 20c
CHOCOLATE MACAROONS, per lb. 33c
I.B.C. GINGER SNAPS 2 lbs. 25c

WHILE QUANTITIES LAST!

ARE VICTORIOUS IN COMPETITION

Miss Olive Walsh and Barrie Goult Win Y.M.C.A. Oratorical Contests

Five excellent speakers, two women and three men, Wednesday night competed for the Mallek and Rose Challenge Trophies—in oratorical competition of the Y.M.C.A. A large number of persons interested in public speaking attended and enjoyed the informative addresses.

Miss Olive Walsh was successful in competition with Miss Nellie Savin in the women's contest. The winner represented the Speakers' Club and the latter the Friday Night Class.

EARNS CLOSE DECISION

Barrie Goult earned the close decision of the judges in the men's event, in the words of Dr. S. J. Willis, superintendent of education, who announced the winners and presented the awards.

The winning orator was also from the Speakers' Club, and his opponents, Leonard Cox and Harry Garland, were from the Toastmasters' Club, sponsors of the competition, and Tuesday Night Class, respectively.

J. B. Clearihue, K.C., was chairman of the gathering, which he later turned over to E. E. Gregg, who filled the role of toastmaster.

Judging the women's event were Mrs. R. W. McKenzie, Miss Nina Joyce, Miss A. Creasor and Miss L. Helgesen, previous winners of the Mallek Trophy.

FORMER WINNERS

Former winners in the men's competition who acted as judges were J. H. Hill, T. G. Denny, Gordon Walsh, Colonel Donald McGugan, George Morgan and Alex McCabe. A. McDiarmid acted as timekepper.

Miss Walsh, who instructs the women's class in salesmanship in the Dominion Youth Training Project, spoke on the "Golden Age."

Miss Savin spoke on the right of women to work and carve careers for themselves in the modern business world.

"HANGMAN'S SPRUCE"

"Hangman's Spruce" was the subject of Mr. Goult's winning address, in which he described the spruce outside Lillooet which was used for hangings in the sixties. This tree, he said, was the genesis of law and order in British Columbia. "Without law there can be no order; without order there must be anarchy; and with anarchy there can be no state," the speaker declared.

The settlement of differences between the provinces of the Dominion which would result in a united Canadian nation was the context of Mr. Cox's offering entitled, "Reciprocity for Canadians."

Harry Garland spoke on the "Cultivation of Memory," naming the three prime rules, impression, repetition, and association, and enlarging upon their usage.

NEWS AGENCY INCORPORATED

Mining Firm Licensed During Week With Head Offices in Victoria

The British United Press, Ltd., of Montreal and Vancouver, was licensed as an extra-provincial company in British Columbia this week, with authorized capital of $10,000. In Victoria, Bedwell (Bear) River Placers, Ltd. (N.P.L.), was incorporated, with authorized capital of $10,000 and registered offices in the Hibben-Bone Block. The balance of the list was cited as follows:

Reliable Loan Company, Ltd., $10,000, Vancouver.

Popkum Lime Products, Ltd., $50,000, Bridal Falls.

Alex, Ltd (N.P.L.), $10,000, Vancouver.

Supreme Shingles, Ltd., $25,000, New Westminster.

Combat, Ltd., $21,000, Vancouver.

General Mercantile Agencies, Ltd., $10,000, Vancouver.

Fraser Investments, Ltd., $30,000, Vancouver.

Rolyan Agencies, Ltd., $10,000, Vancouver.

Pine Tree Nut Shops, Ltd., $10,000, Vancouver.

Salmers, Ltd., $10,000, Vancouver.

At Sointula, the Malcolm Island Credit Union was incorporated, and at Vancouver, the Vancouver Riding and Polo Club was licensed under the Societies Act. There were no co-operatives during the period.

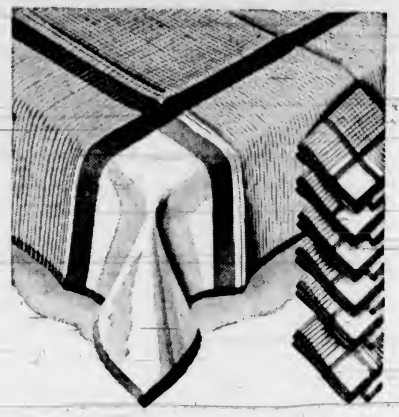

Daintiest of

TABLE DRAPERIES

For Shower and Wedding Gifts

On Display in the Linen Section

To those who will buy gifts for brides or showers—the following values and qualities will undoubtedly be interesting.

TEA SETS of hand-embroidered cream linen, natural and colored embroidery. Cloth, 36 x 36 inches, and 4 napkins. A set $1.95

TEA SETS of hand-embroidered grass linen—many colorful embroidery effects. Cloth, 36 x 36, and 4 napkins. A set $1.75

TEA SETS of hand-embroidered cream "Bisso" linen cloth, and 4 napkins. A set $3.50

CREAM LINEN LUNCHEON SETS—Hand embroidered in many dainty patterns. Cloth, 52 x 52, and 6 napkins. A set $4.75

HAND-EMBROIDERED PILLOW CASES—All-white and colored applique effects. A pair $1.49

WHITE CUT-WORK CAMBRIC RUNNERS, 16 x 43. Priced at $1.25
3-Piece Vanity Sets to match. A set 75c

TEA SETS of grass linen, with colored centres of blue or gold. Cloth, 36 x 36, and 4 napkins. A set $1.75

HAND-APPLIQUED COLORED LINEN TEA SETS—Shades of peach, gold and blue. Cloth, 36 x 36, and 4 napkins. A set $2.50

DINNER SETS of cream linen. Hand-embroidered cream linen cloth, 63 x 85, and 8 napkins. A set $7.95

TRAY CLOTHS or TABLE MATS of hand-embroidered linen with colored cross-stitch designs. Size 14 x 40 69c

ORGANDIE RUNNERS AND VANITY SETS in soft pastel colors.
Runners, 16 x 34. Priced at 89c
Runners, 16 x 43. Priced at 98c
3-Piece Vanity Sets. A set 59c

TEA SETS of unbleached cotton, with hand embroidery in many color combinations. Cloth, 36 x 36, and 4 napkins. A set $1.25

TEA SETS of White Madeira Linen, in many beautiful, colorful effects. Size 36 x 36, and 4 napkins. A set $3.50

NAPKINS of Madeira Linen, with hand embroidery. Priced at 6 for $1.25

RUNNERS of hand-embroidered cream linen, in colored cross-stitch patterns. Size 16 x 34. Priced at $1.75
Size 16 x 43. Priced at $1.95
Size 16 x 51. Priced at $2.25

LINEN TEA OR BRIDGE SETS, embroidered in color. Cloth, 34 x 34, and 4 napkins. A set $1.29

—Linens, Main Floor

Spring-to-Summer

COTTONS

An Exceedingly Smart Choice in Women's and Misses' Sizes at..... $1.98

These Dresses all have the prime requisites of good materials, cut and color—and are featured in tailored coat styles, full skirted flares, zipper fronts, etc.

Trims of ric-rac braid, shirring and lace give a Springlike mood and a freshness that is decidedly smart. Sizes 14 to 20 and 36 to 52.

HAVE A WASHABLE AFTERNOON DRESS—One that can go everywhere from 5 o'clock teas to picnics without fear of having its first freshness spoilt because it is washable. We suggest a "Spun Rayon" or a "Petal-down Crepe" in one of the smart styles we feature in polka dot or flowered design. Sizes 14 to 20 and 36 to 44. Priced at $2.95

—Whitewear, 1st Floor

PERFUMERY AND TOILETRY

WEEK-END SPECIALS TODAY AND SATURDAY

3 TABLETS OF YARDLEY'S ENGLISH LAVENDER SOAP AND A BOTTLE OF YARDLEY LAVENDER PERFUME

Special $1.00

Headache Cologne With Menthol, 2-oz. sprinkler bottle 25c
Quelques Fleurs Talcum, $1.00 glass bottles for 59c
Kahanes' Milk Cream with a Free "Freshettes" Compact for 25c
Dr. Howard's Lemon Cleansing Cream, 1-lb. jar for 50c

Colgate's Shaving Cream, Tooth Powder and Razor with two blades. All for 29c
Listerine Tooth Powder, 25c size 19c
Shaving Creams—An Assortment at HALF PRICE
Hollywood Waveset, large size 15c

"TUCH-UP" Covers GRAY HAIR Roots

Temporary retouch covers new hair growths between permanent tints — also blends in occasional, yet noticeable gray hairs. Liquid coloring (not a permanent dye) shampoos out. 8 blending shades.
75¢ WITH APPLICATOR

Prophylactic Tooth Brush and 40c Listerine Tooth Powder, 90c value for 49c
Colgate's Special Assortment of Toilet Soaps, 6 cakes in Cellophane wrapper 25c
Cashmere Bouquet Toilet Soaps, 10c cakes 2 for 11c

Jergen's Lotion, 50c size and Jergen's Face Cream, 25c size (75c value) for 43c
Bronnley's Pine Soap—Bath size, cake 25c, Toilet size, cake 18c
Richard Hudnut's New Toilet Water—Evening, Carnation, Debut, Etc. $1.25 value for $1.00

—Main Floor

2 FREE GIFTS

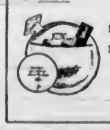

Louis Philippe presents 1 Regulation Asseptipuf Purse Puff, 1 Angelus Face Powder (Your Shade) with your favourite Angelus Lipstick .89¢

PEPSODENT ANTISEPTIC 50¢ SIZE only 1¢

1 REGULAR 50c SIZE....1c WITH PURCHASE OF REGULAR BOTTLE AT... 43c
2 BOTTLES FOR 44c WHILE THEY LAST!

DAVID SPENCER LIMITED

What Today Means

"ARIES"

If April 12 is your birthday, the best hours for you on this date are from 10:30 a.m. until 12:30 p.m., from 2:30 to 4:30 p.m., and from 8:30 to 10:30 p.m. The danger from 10:30 a.m. until 12:30 p.m., from 6:30 to 8:30 p.m., and from 10:30 p.m. until midnight.

To accomplish anything on this date you will have to "keep going." Energetic people will reap most of the rewards, and the believer in taking it easy is apt to accomplish little. A lack of preparation in the presentation of saleable ideas will be a handicap that will kill many a deal. Very few people are going to be willing to take anything for granted and most persons will want to see verifications of any statements that are made to them. Fresh air is likely to prove to be the best restorative brain-fagged men or women can use, and they should take copious doses of it to ensure its rejuvenating them. An overly-elastic conscience will be dangerous, for it may be conducive to some very foolhardy and dangerous risks being taken. The chances are that justice will prevail and that nothing will be gained through the employment of unfair means. Married and engaged couples, and those experiencing the varying emotions of courtship, may find it wise to stick to the truth on this date, since any departure from it is liable to be sooner or later discovered.

If you are a woman and April 12 is your birthday, you are apt to be very talented, graceful, and entertaining, with a personality that should win you many admirers. Social or business success must not be permitted to turn your head if you want your good fortune to be permanent. Through useful service will come your richest rewards and many of your best friends. As an elocutionist, actress, singer, musician, artist, author, teacher, restaurant manager, milliner, or modiste you may win many admirers and a substantial income. You are capable of making a success of your married life, and of being a great help to your husband through your co-operation and encouragement.

The child born on April 12 generally has winning ways, and a good mind, and physical endurance that will stand it in good stead. Whatever it undertakes is likely to be well done.

If you are a man and April 12 is your natal day, your efficiency may increase if you exercise good judgment in regulating your social activities, for there seems a possibility either of your not engaging sufficiently in them, or of your overdoing them. As a scientist, professional man, salesman, writer educator, clergyman, merchant, manufacturer, financier, or theatrical director you should be gratified with your results.

(Released by The Bell Syndicate, Inc.)

SCHOOL ENTERTAINMENT

Maintaining their usual high standard of excellence, the pupils of the Strathcona Lodge Girls' School delighted a capacity audience in the school gymnasium on Saturday afternoon with their presentation of "The Tempest." Good costumes, clever lighting effects and sympathetic incidental music formed an effective background. Following "The Tempest," three French plays were presented in French. Tea was served prior to the entertainment.